The Augustinian Reel

[Composed by Aidan Crossey, January 2023]
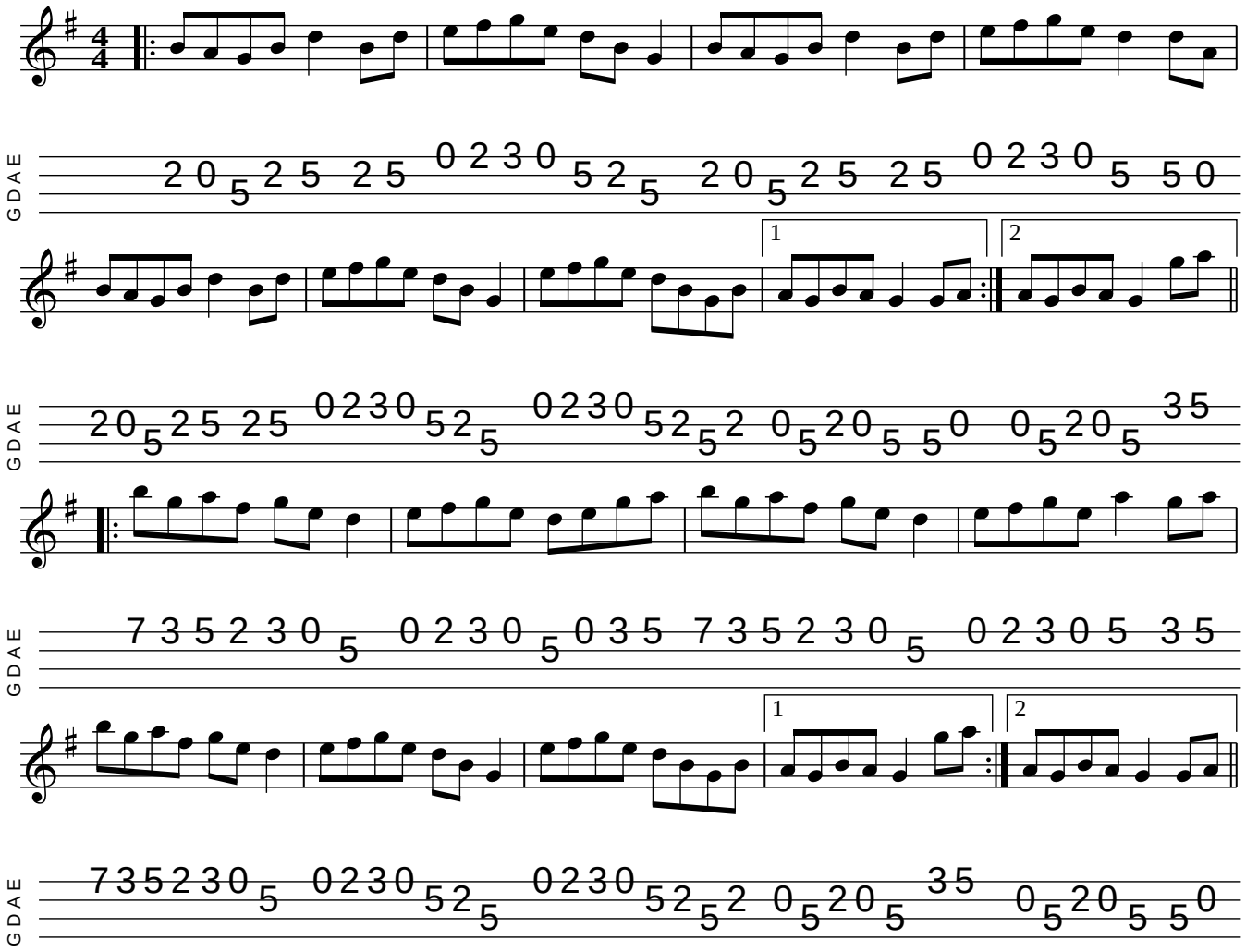
Reel
G Major