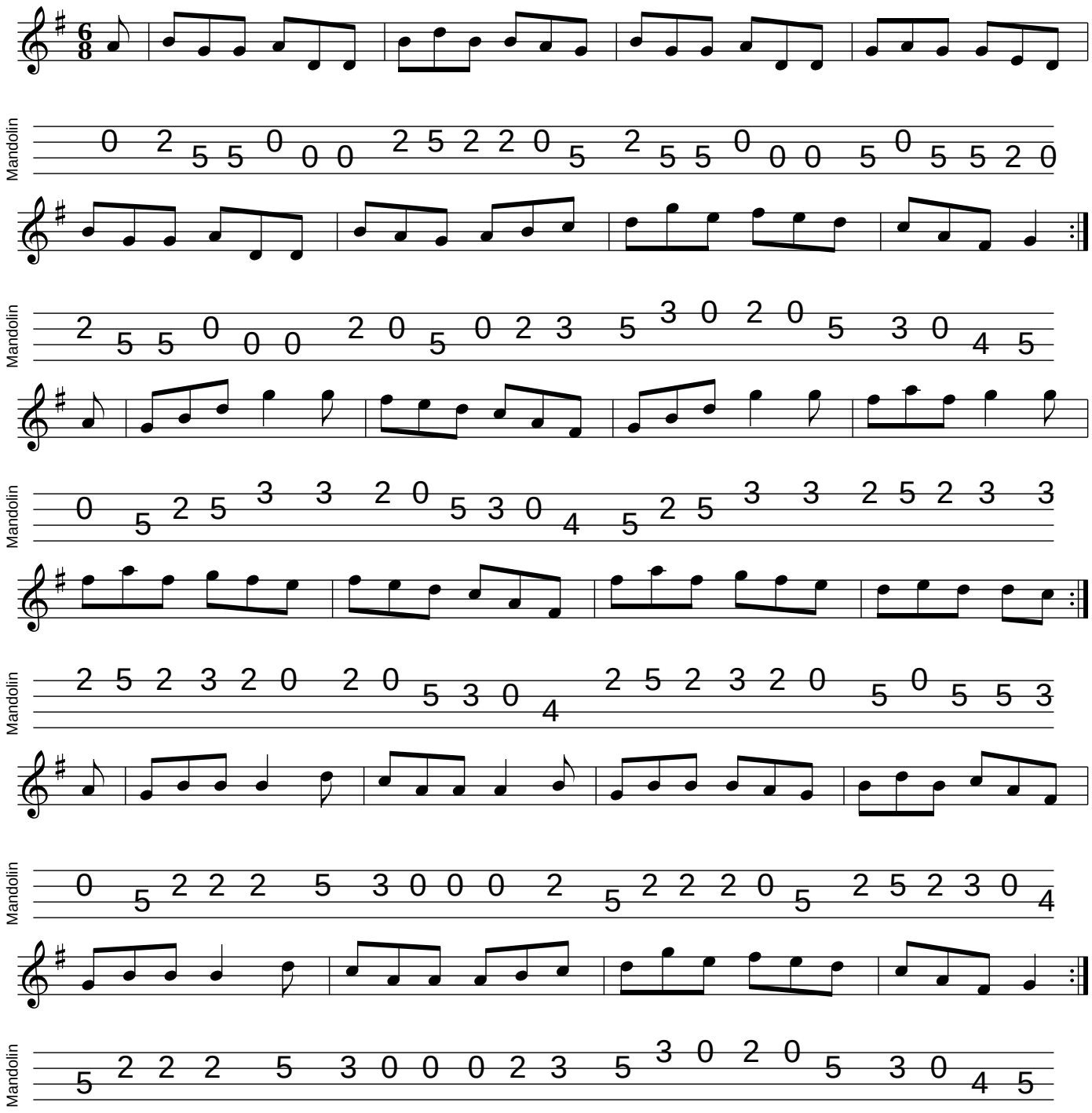# Connie O'Connell's