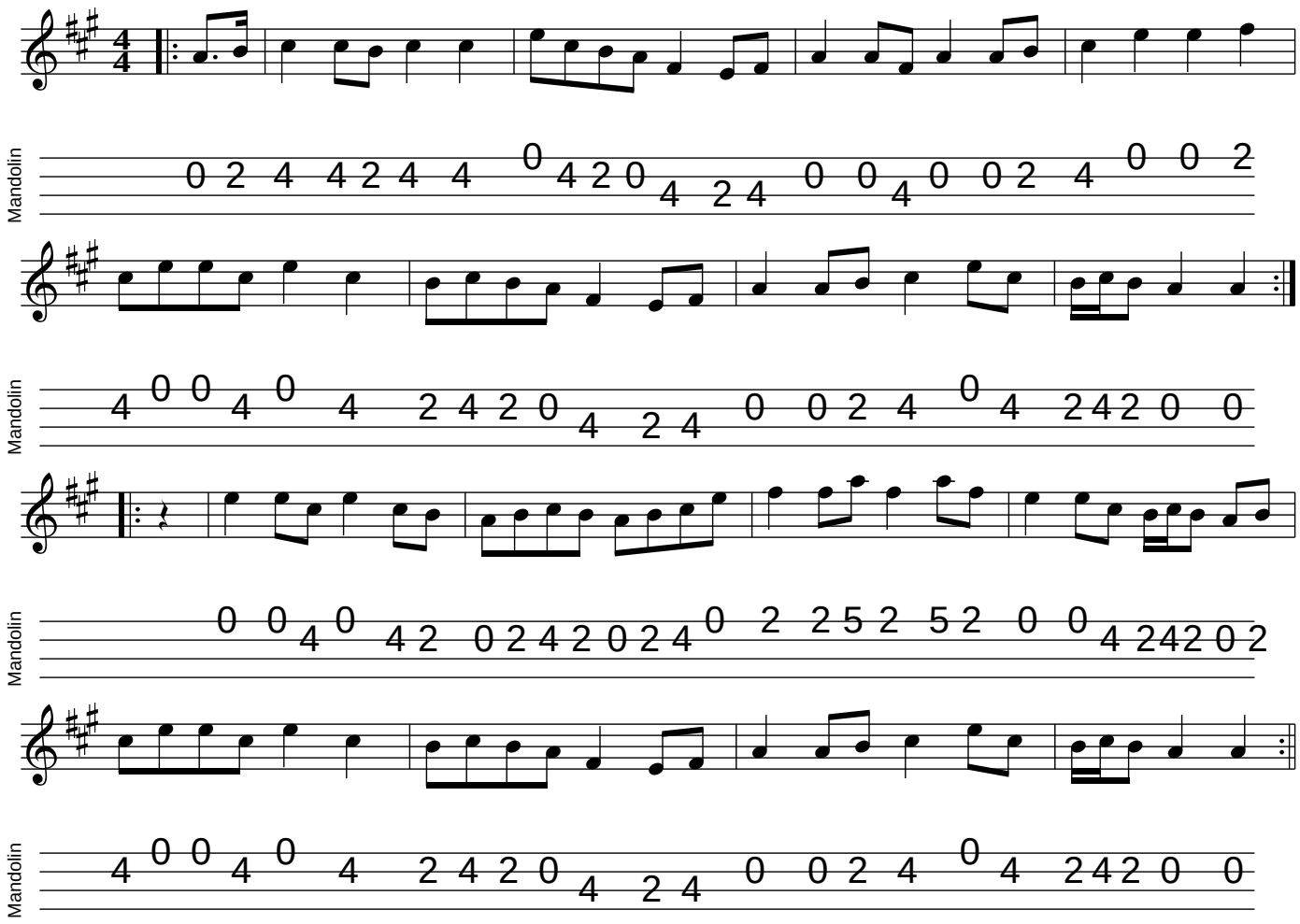The Dolly Varden