# The Doberman's Wallet
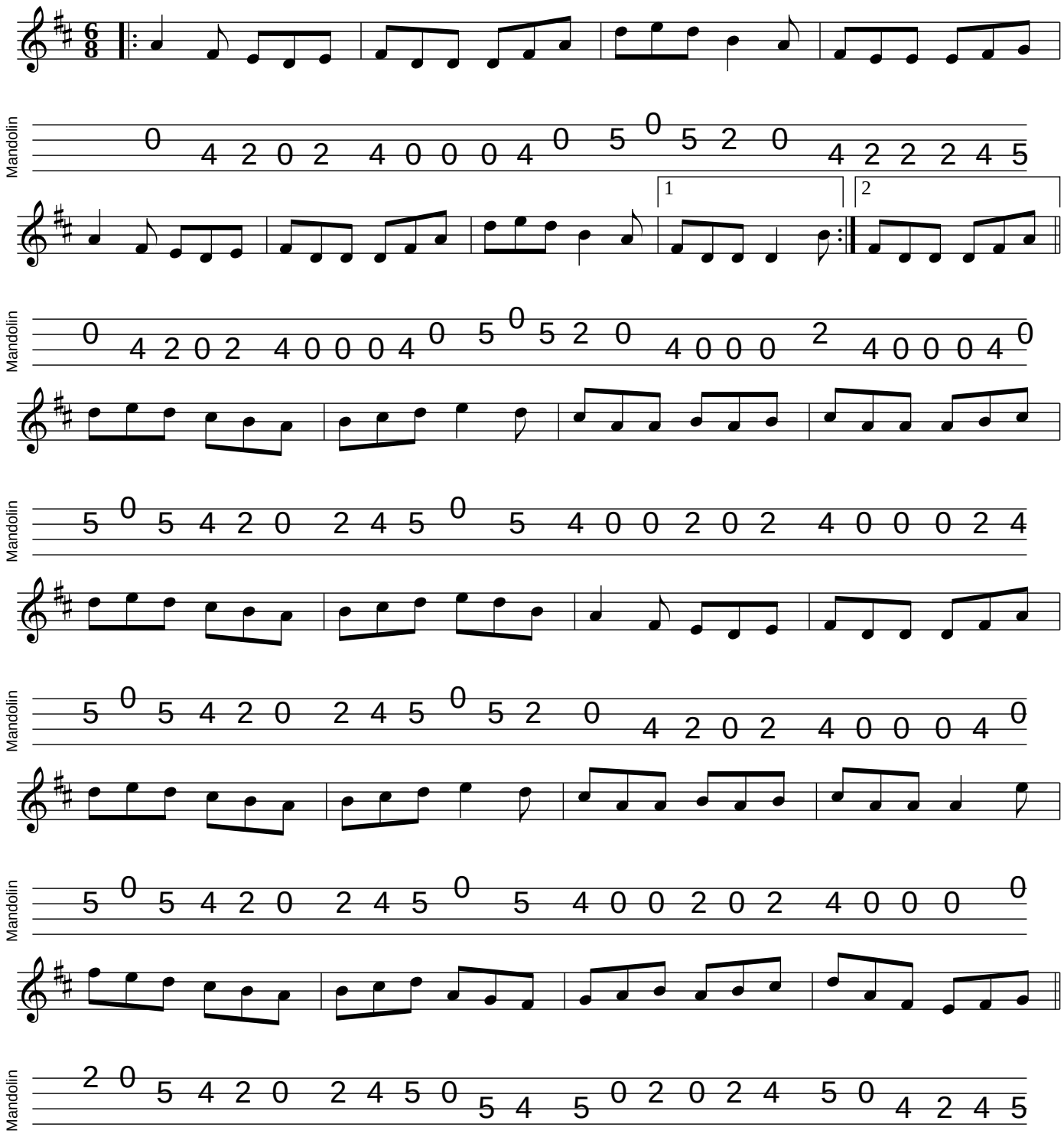
*Frankie Gavin*