The Antrim Rose
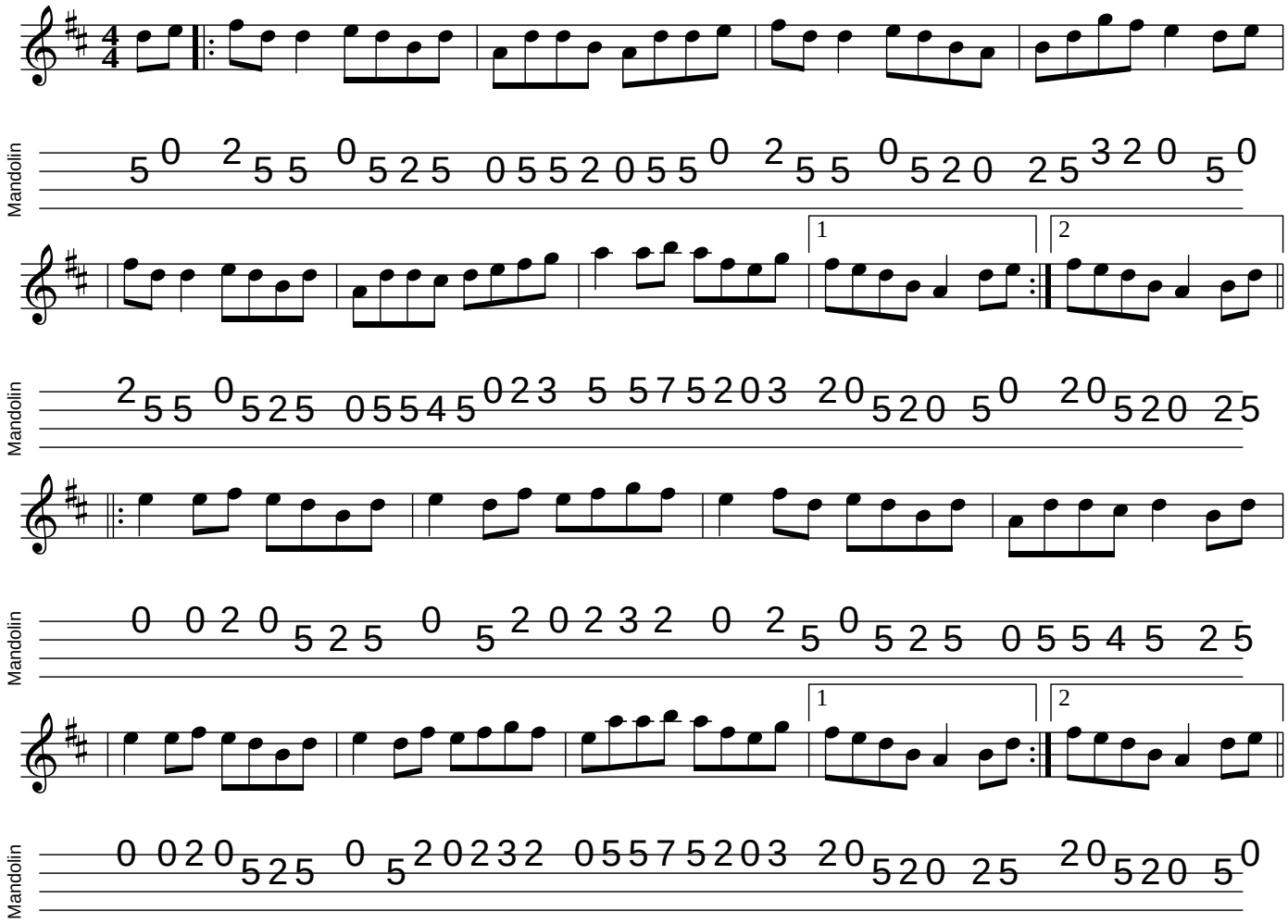
Paddy (Offaly) O'Brien