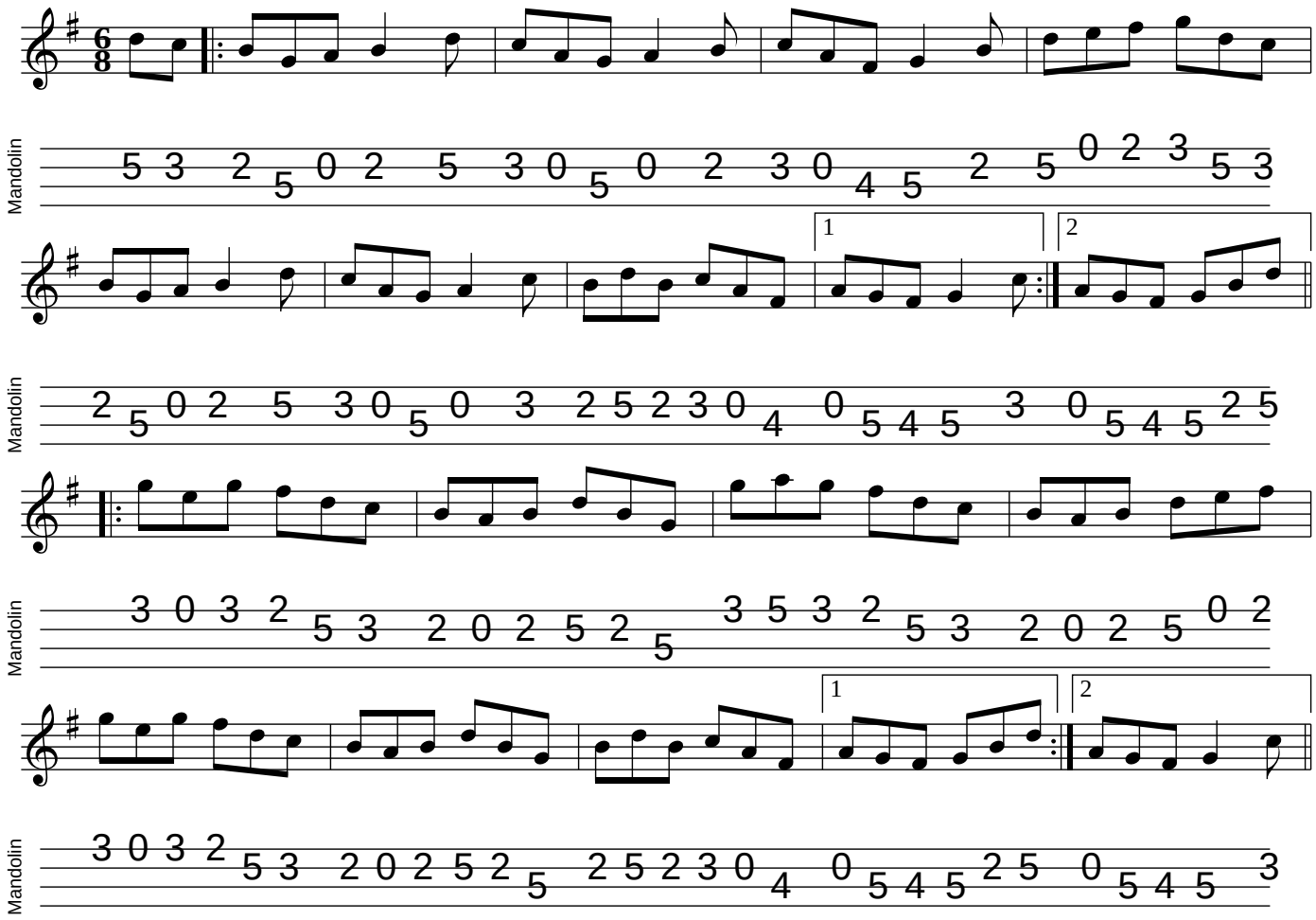Boiled Goat’s Milk