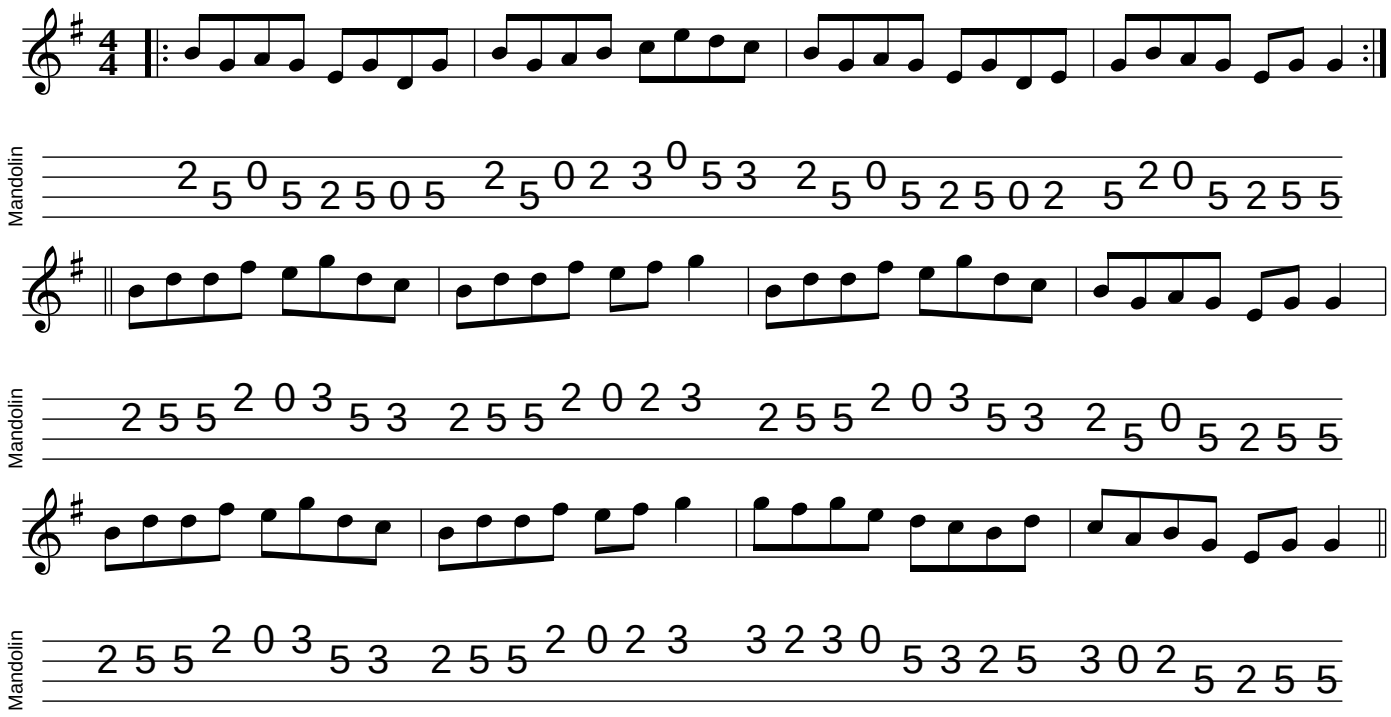Dillon Brown