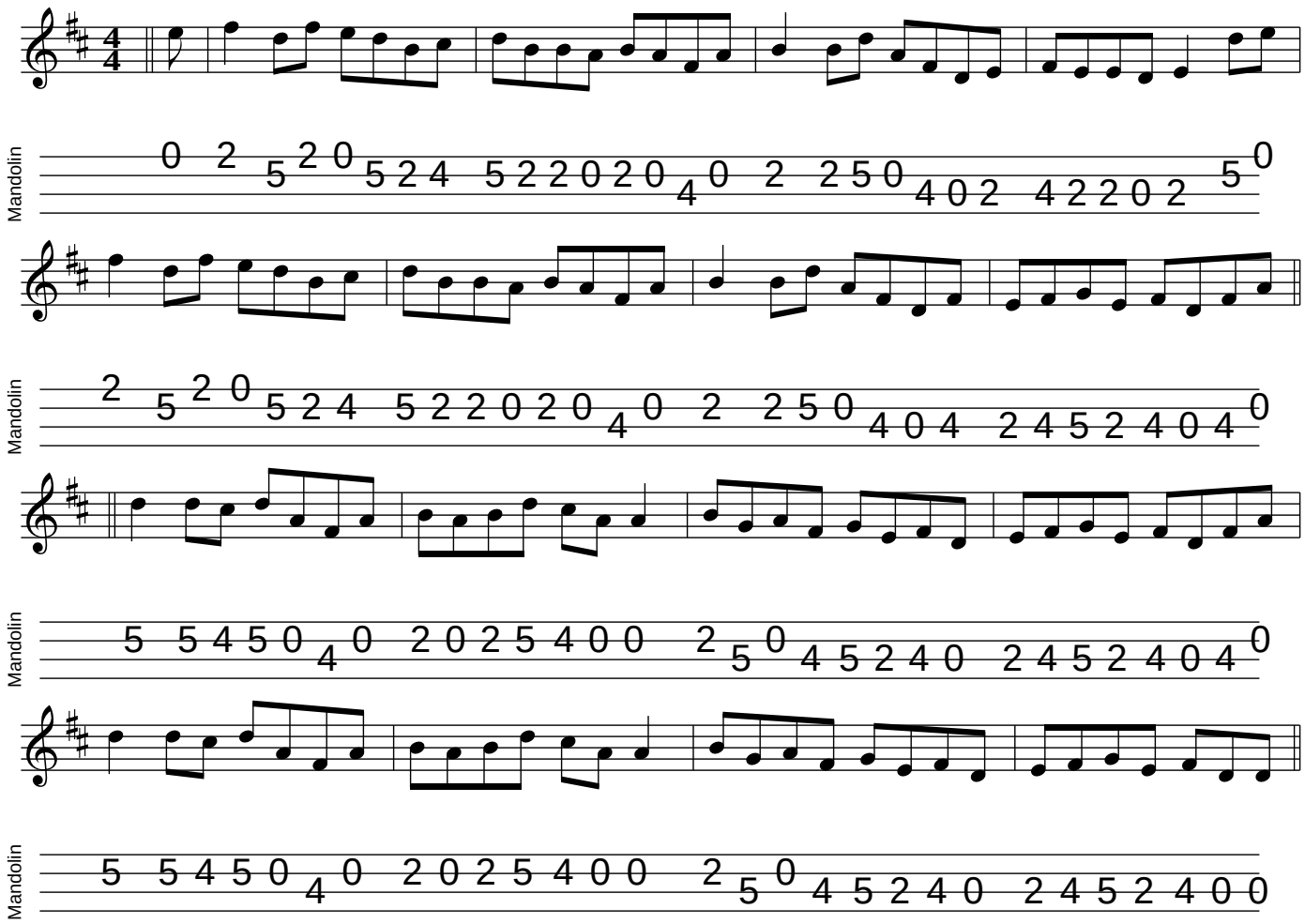Crowley's No. 2