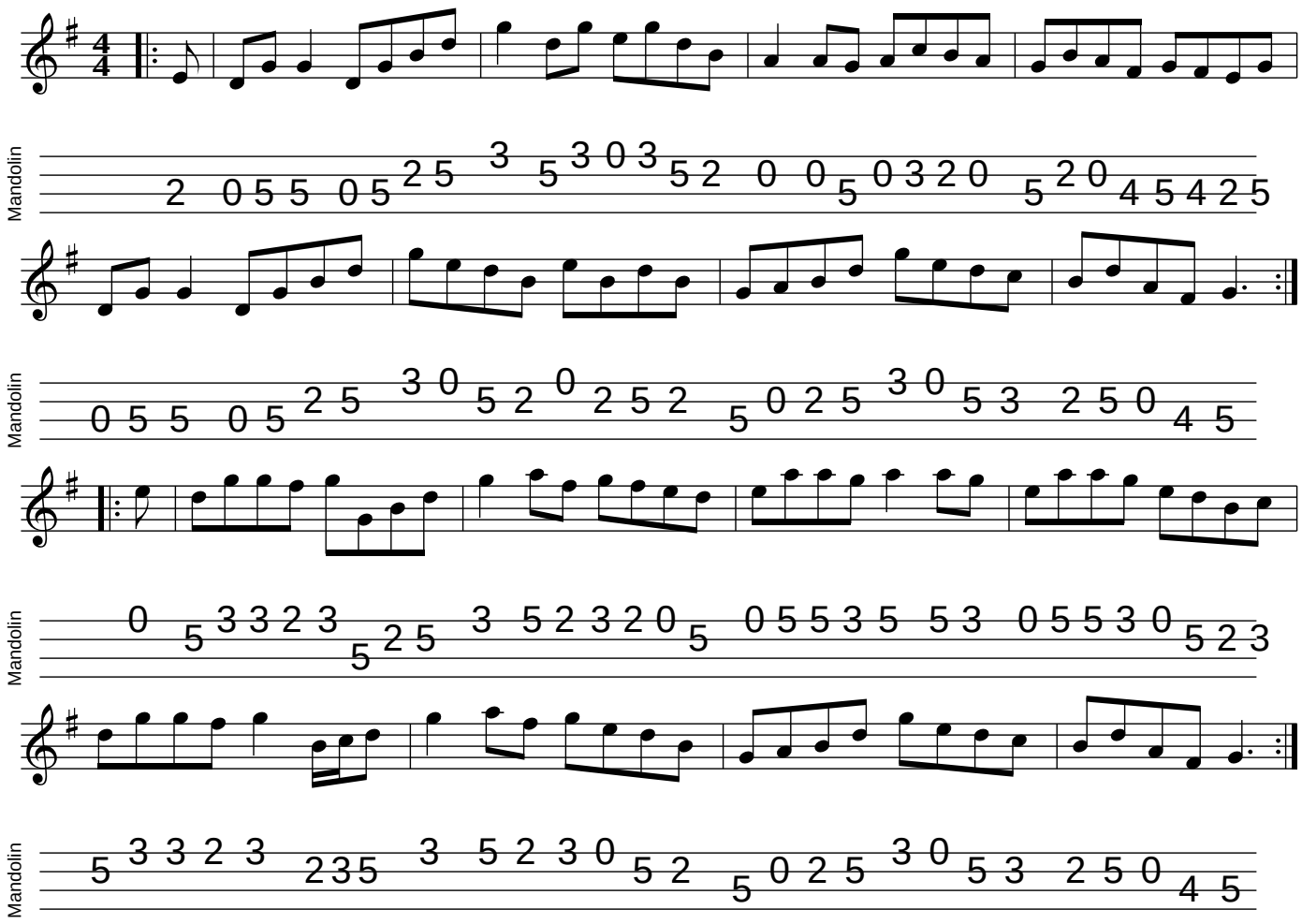The Belharbour