Jump The Drain
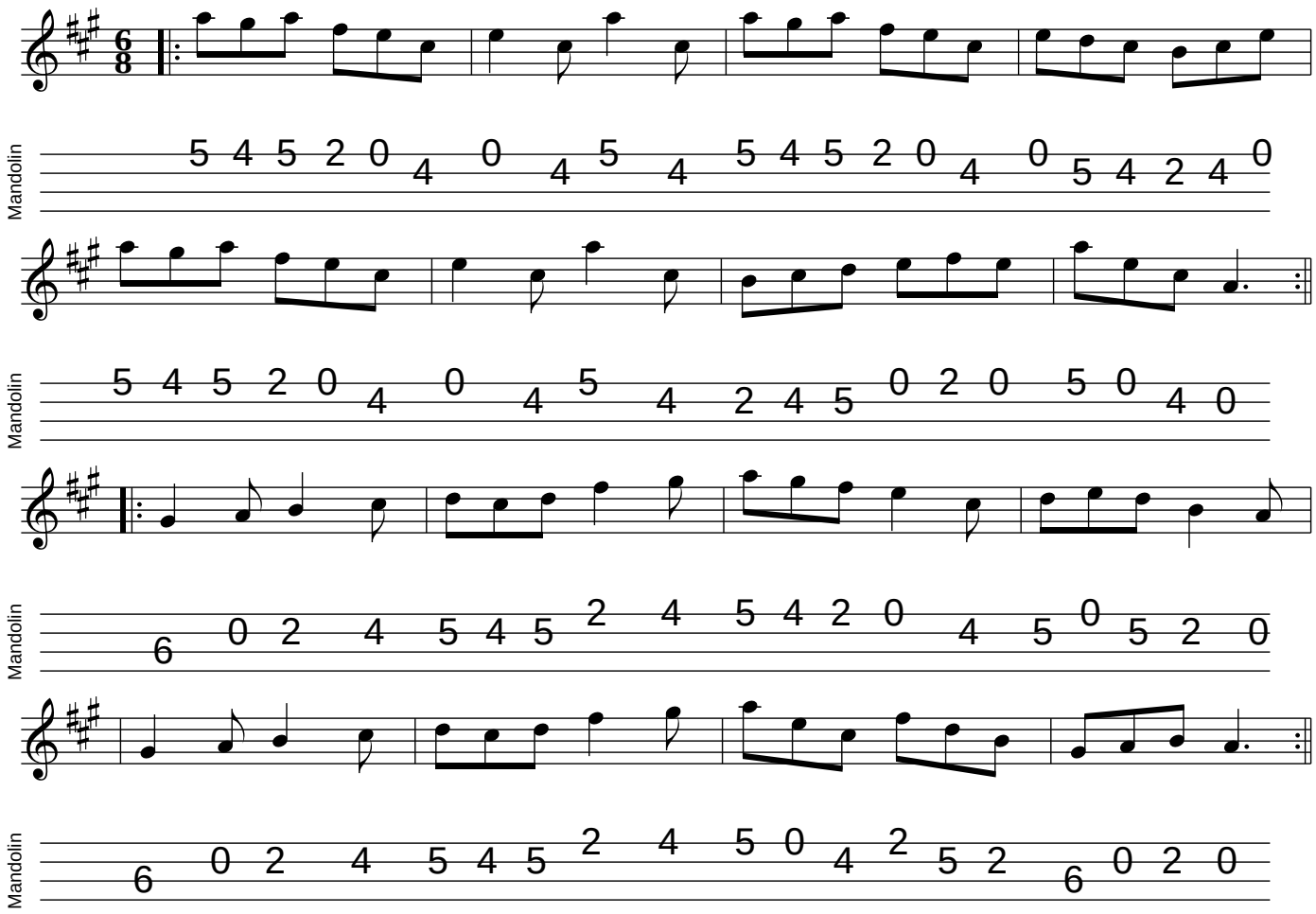
Aidan Crossey