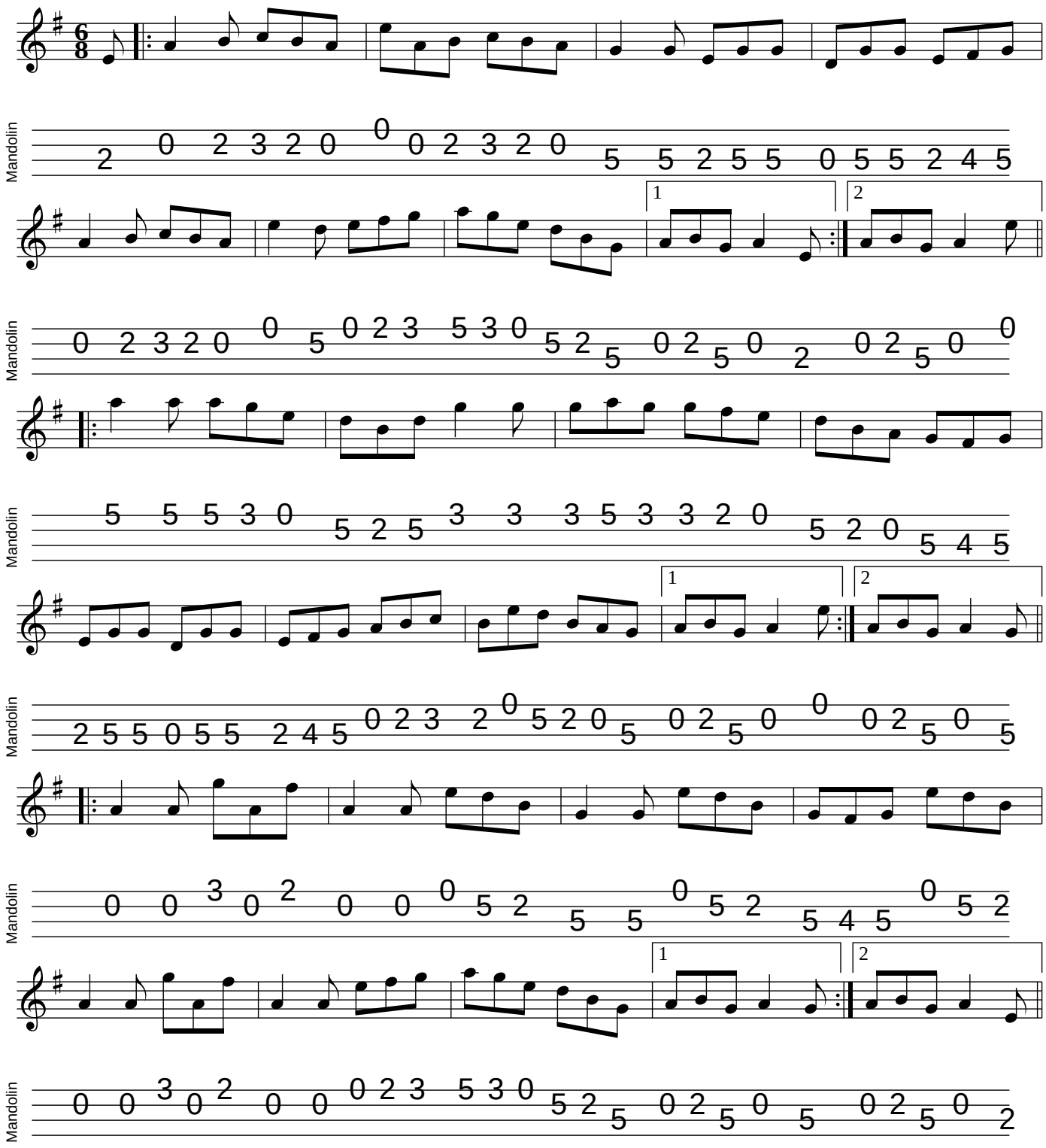The Dusty Windowsills