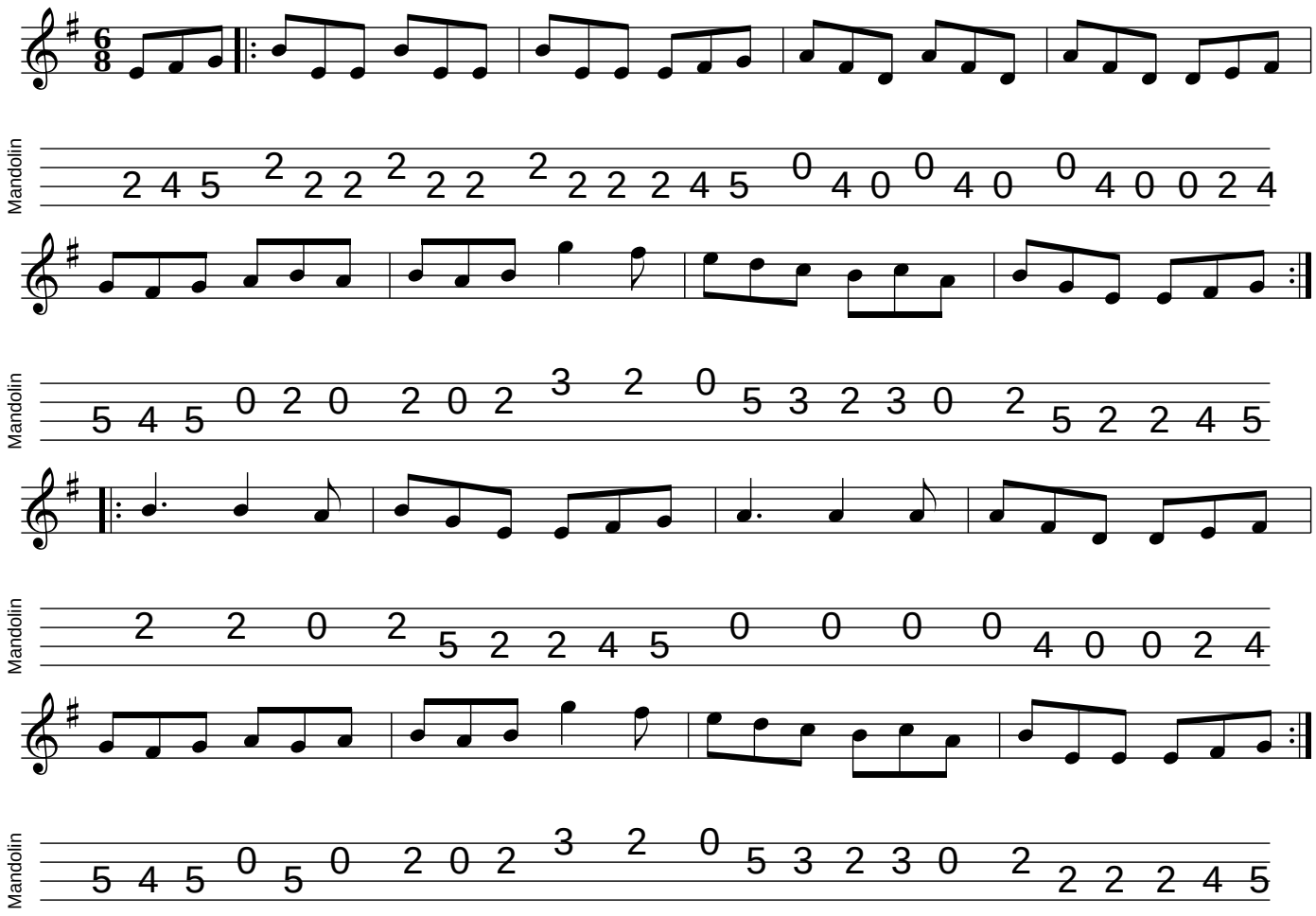# The Day After The Fair