Christmas Eve
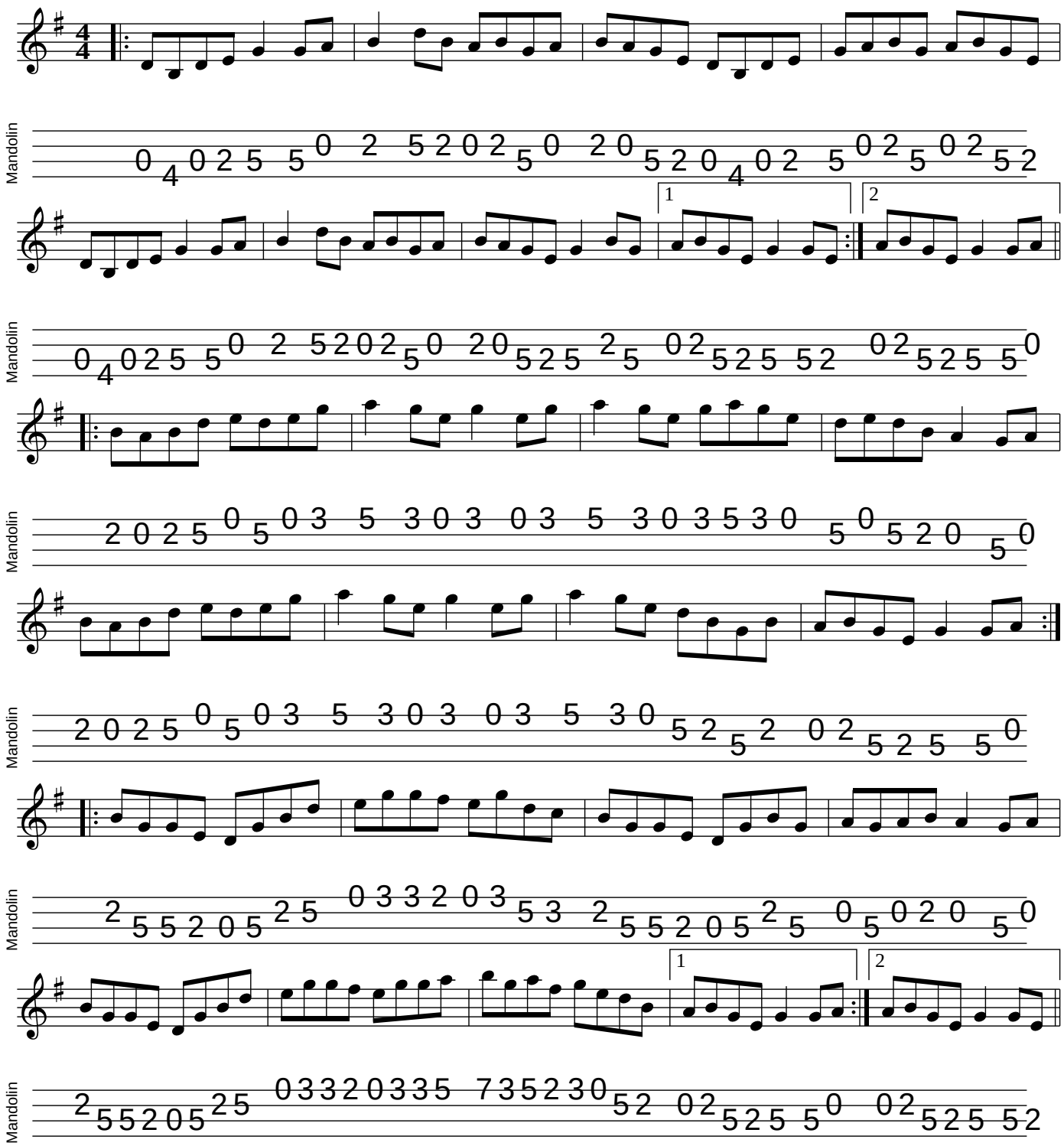
Tommy Coen (1910-1974)