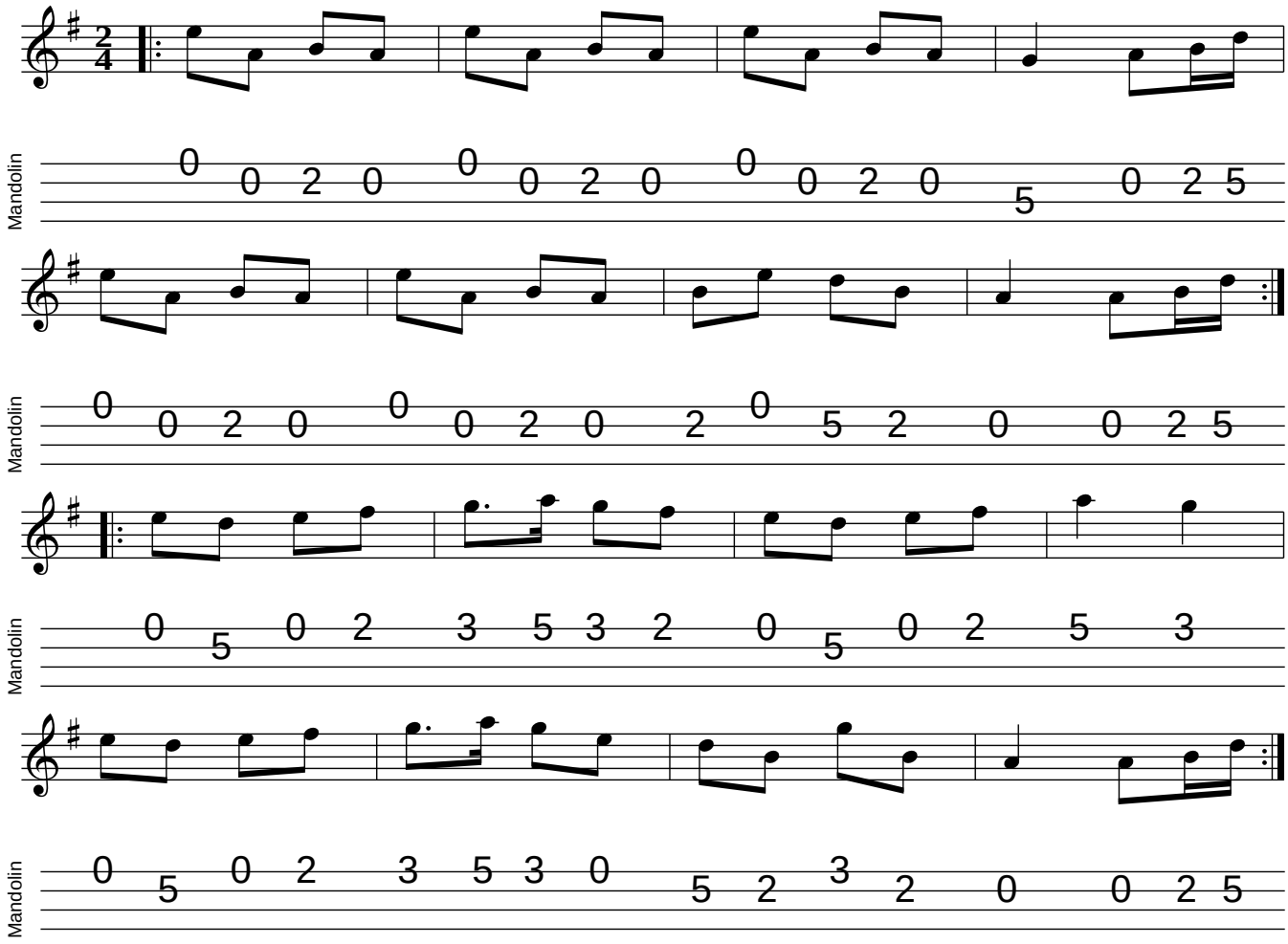Dálaigh’s Polka No 2