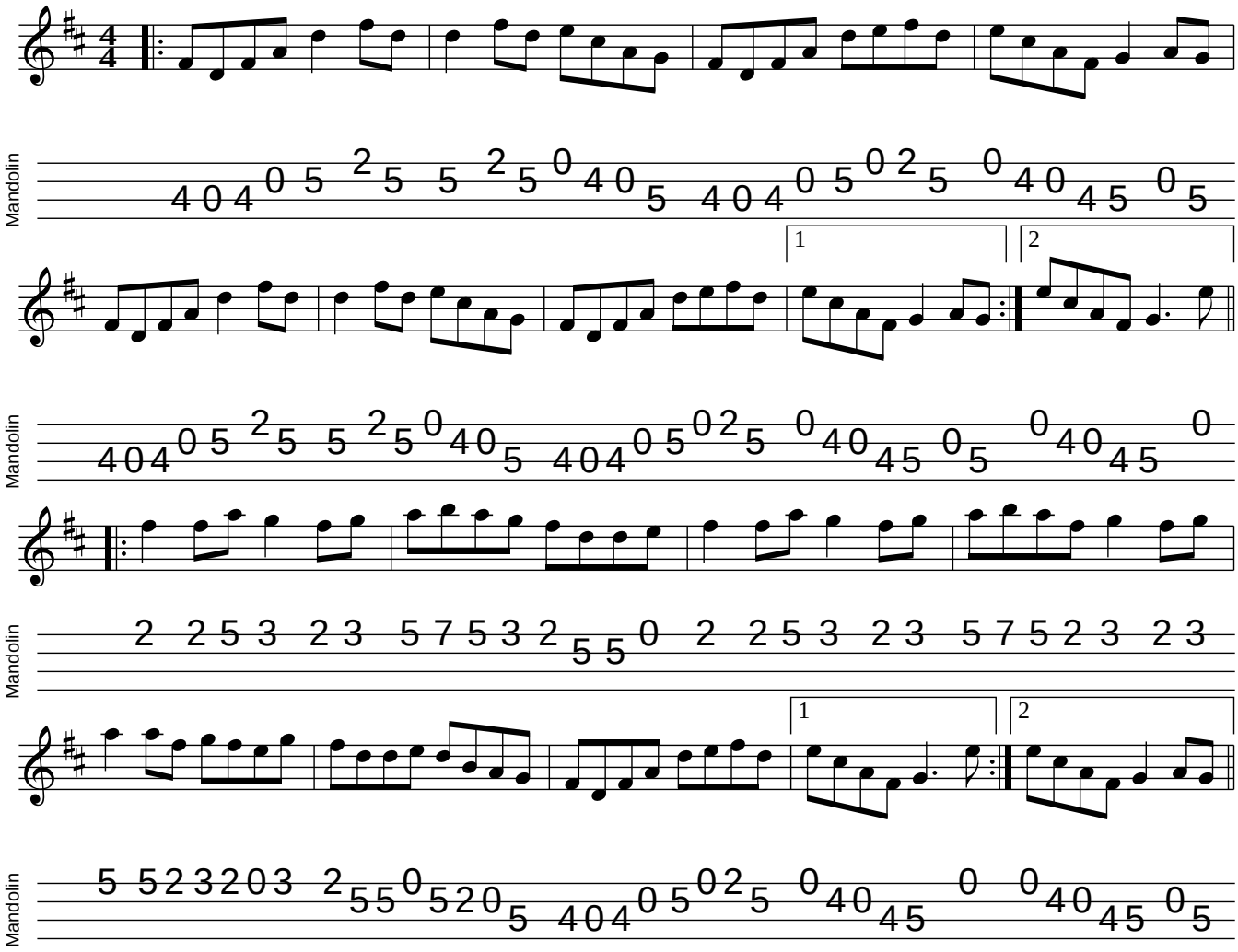The Banks Of The Ilen