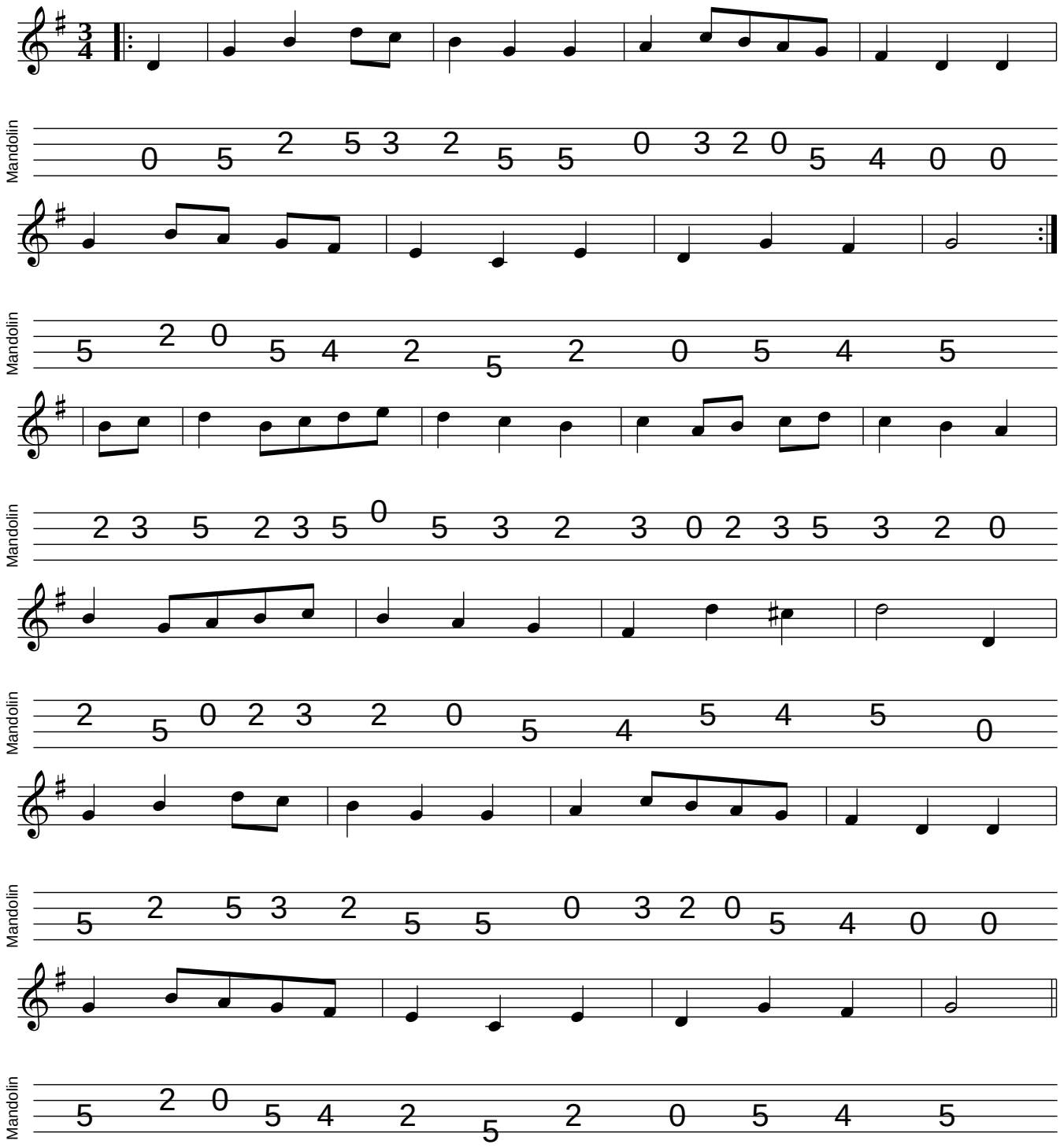The Ash Grove