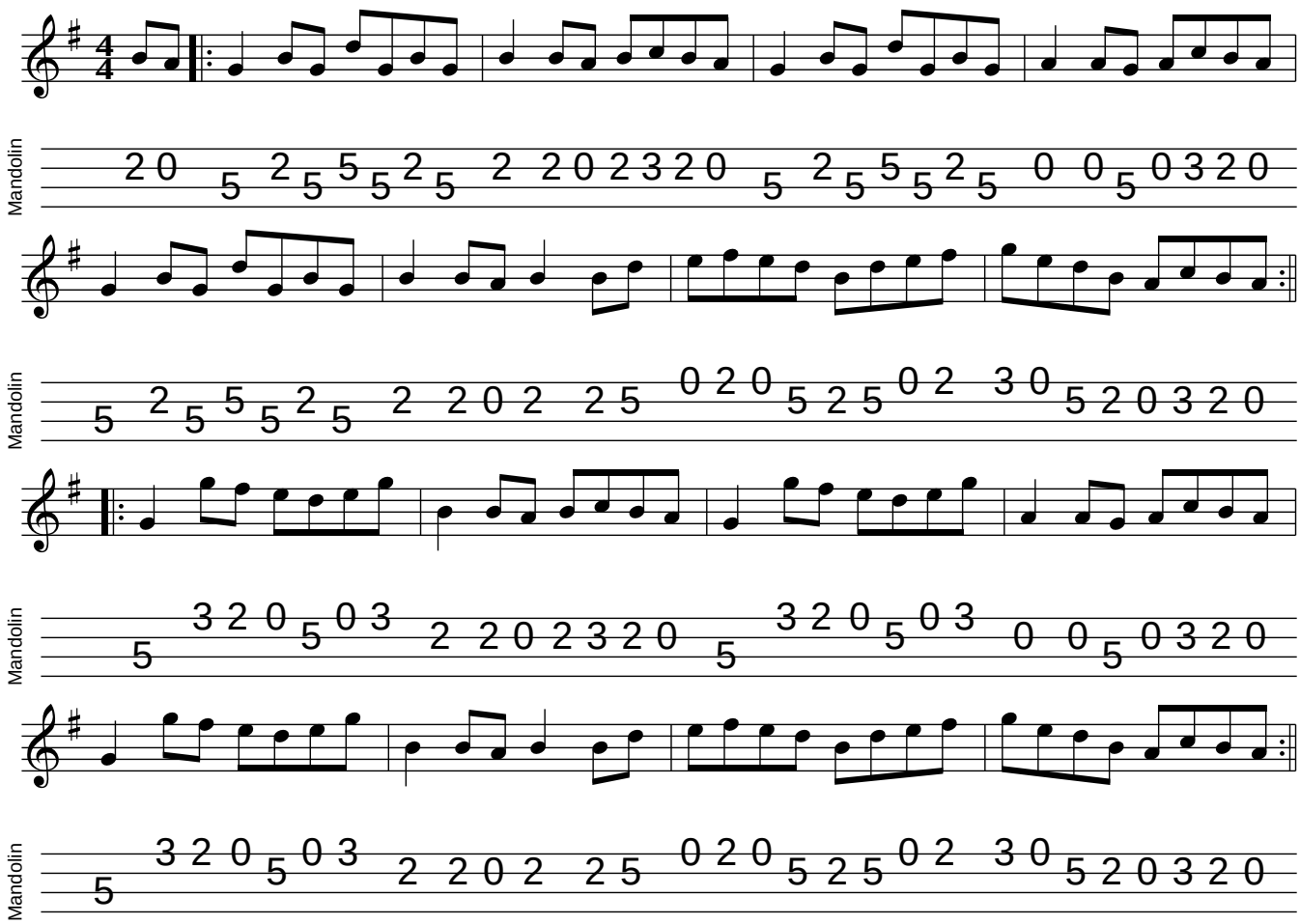Miss McLeod’s