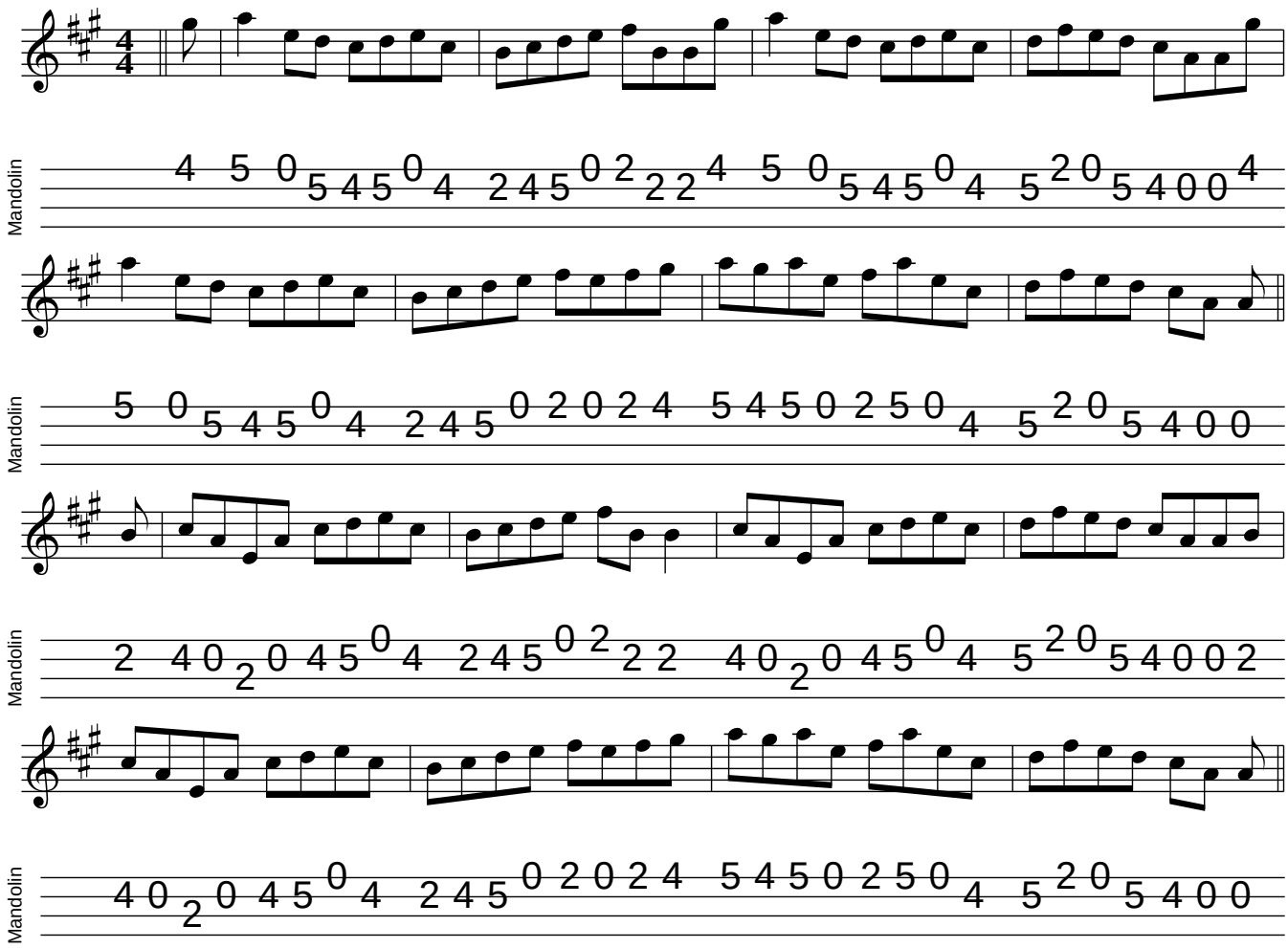The Linen Cap