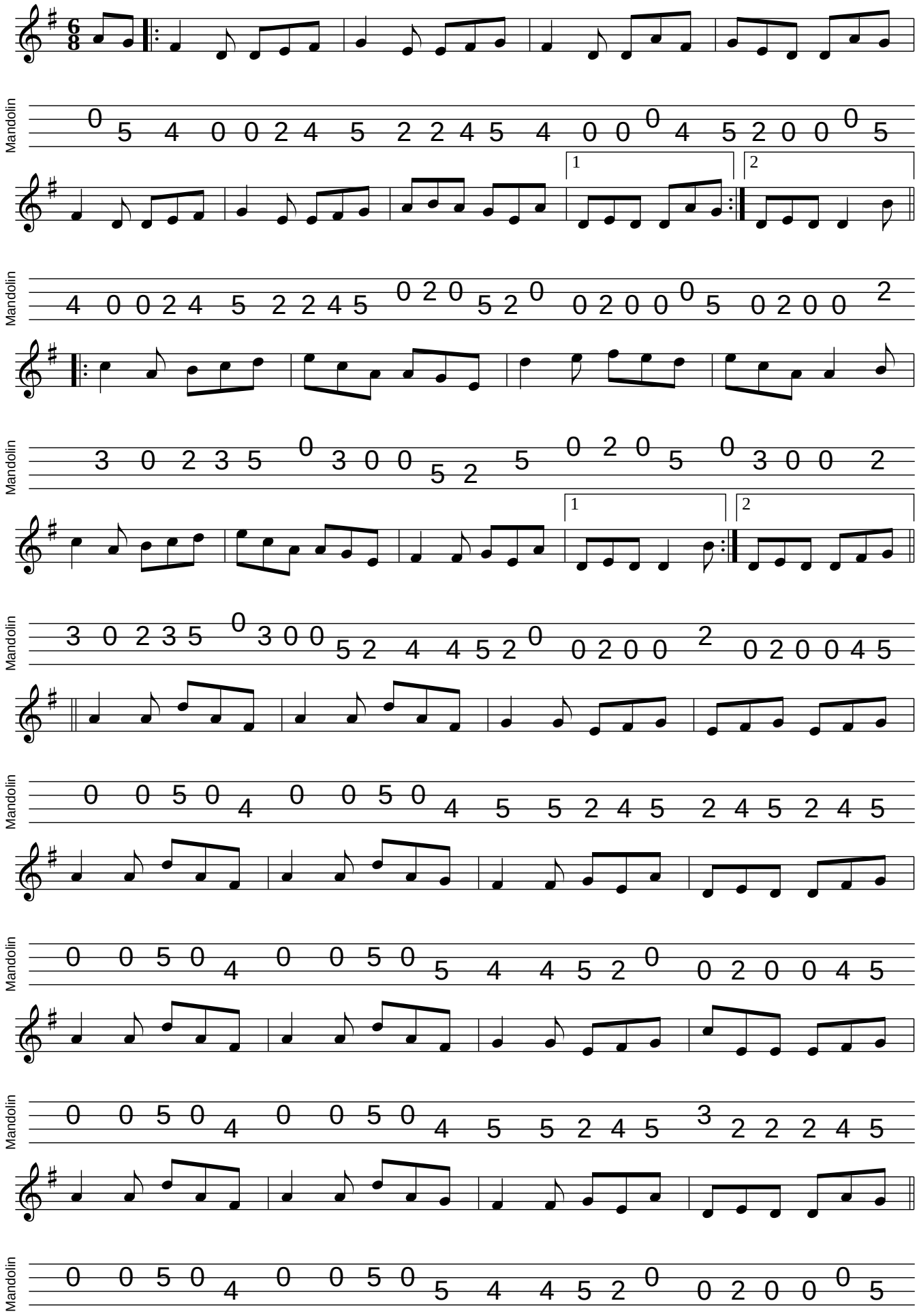The Queen Of The Rushes