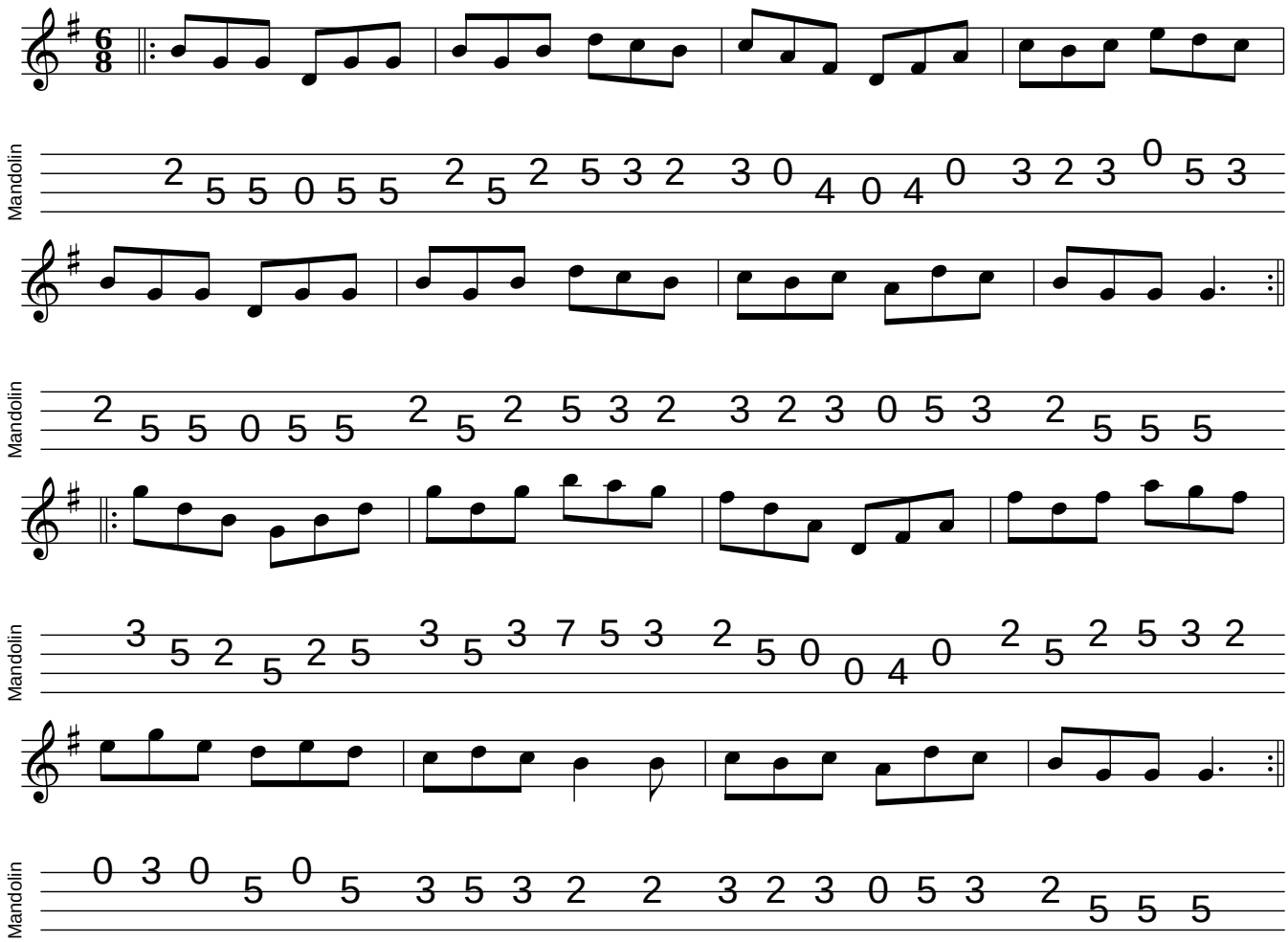The Irish Washerwoman