Bibidigh-Bobidigh-Bú (Bibbidy-Bobbidi-Boo)
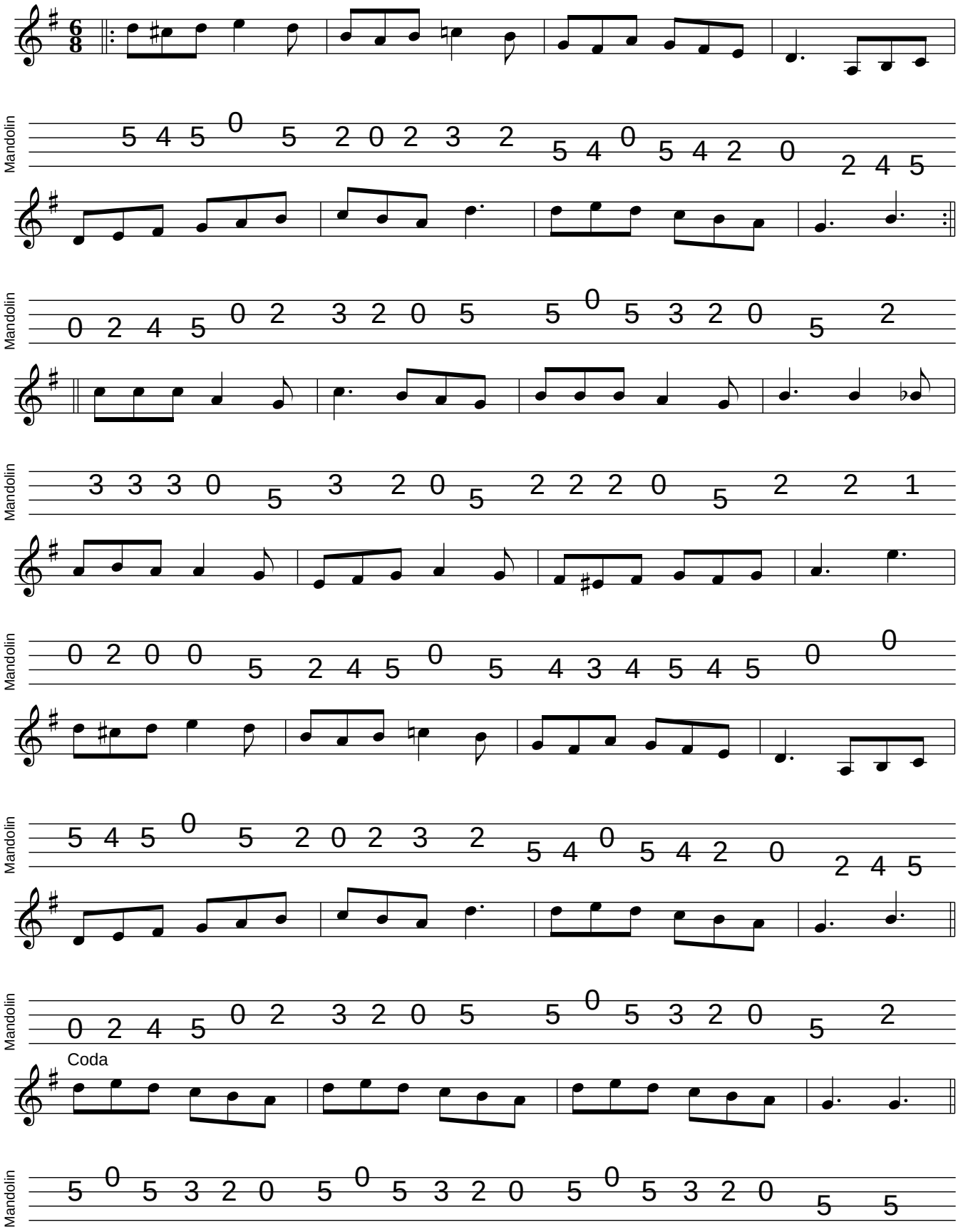
Mack David, Al Hoffman, Jerry Livingston, from Walt Disney's "Cinderella" - hibernicised by Aidan Crossey