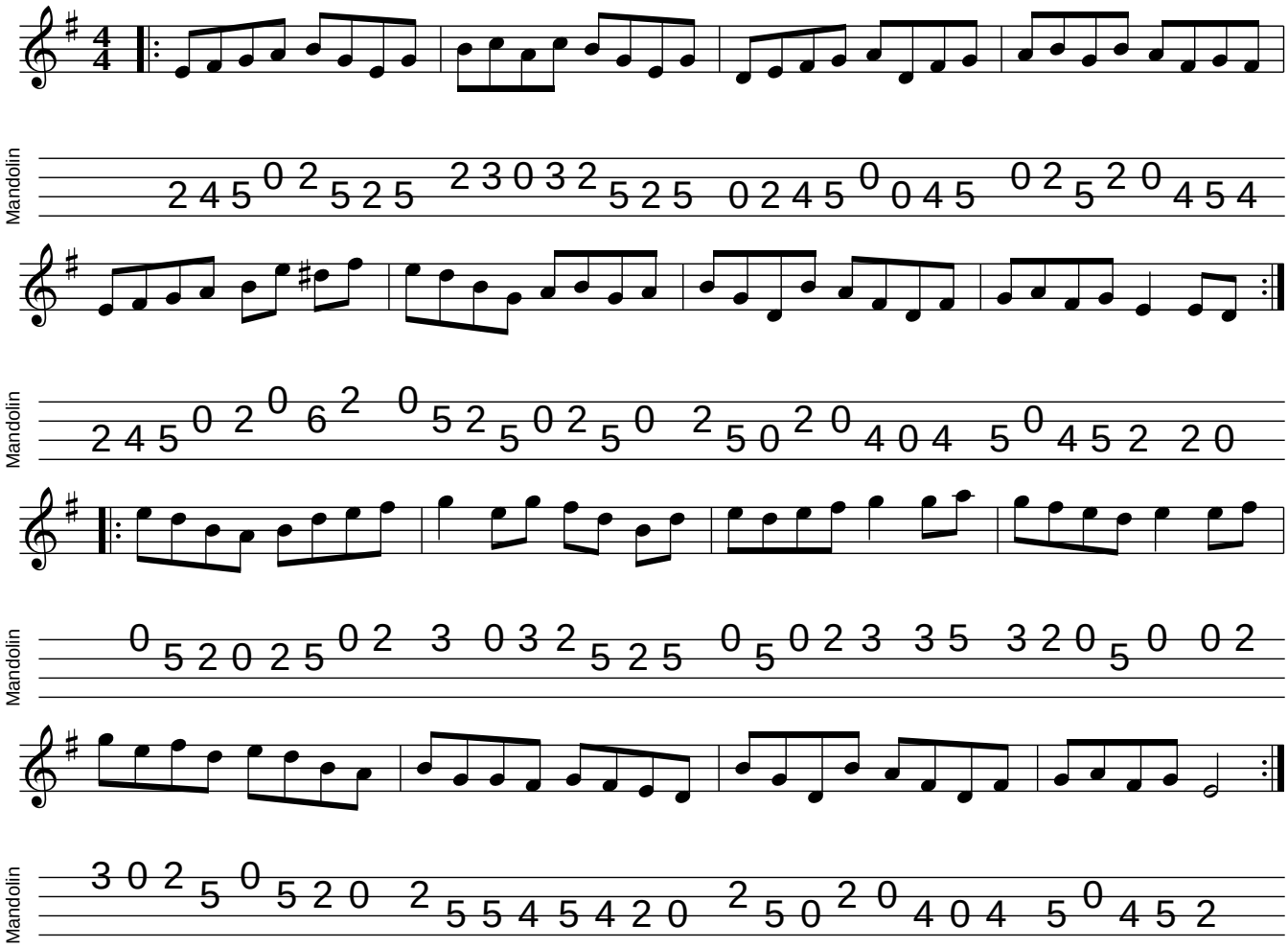Poor But Happy At 53