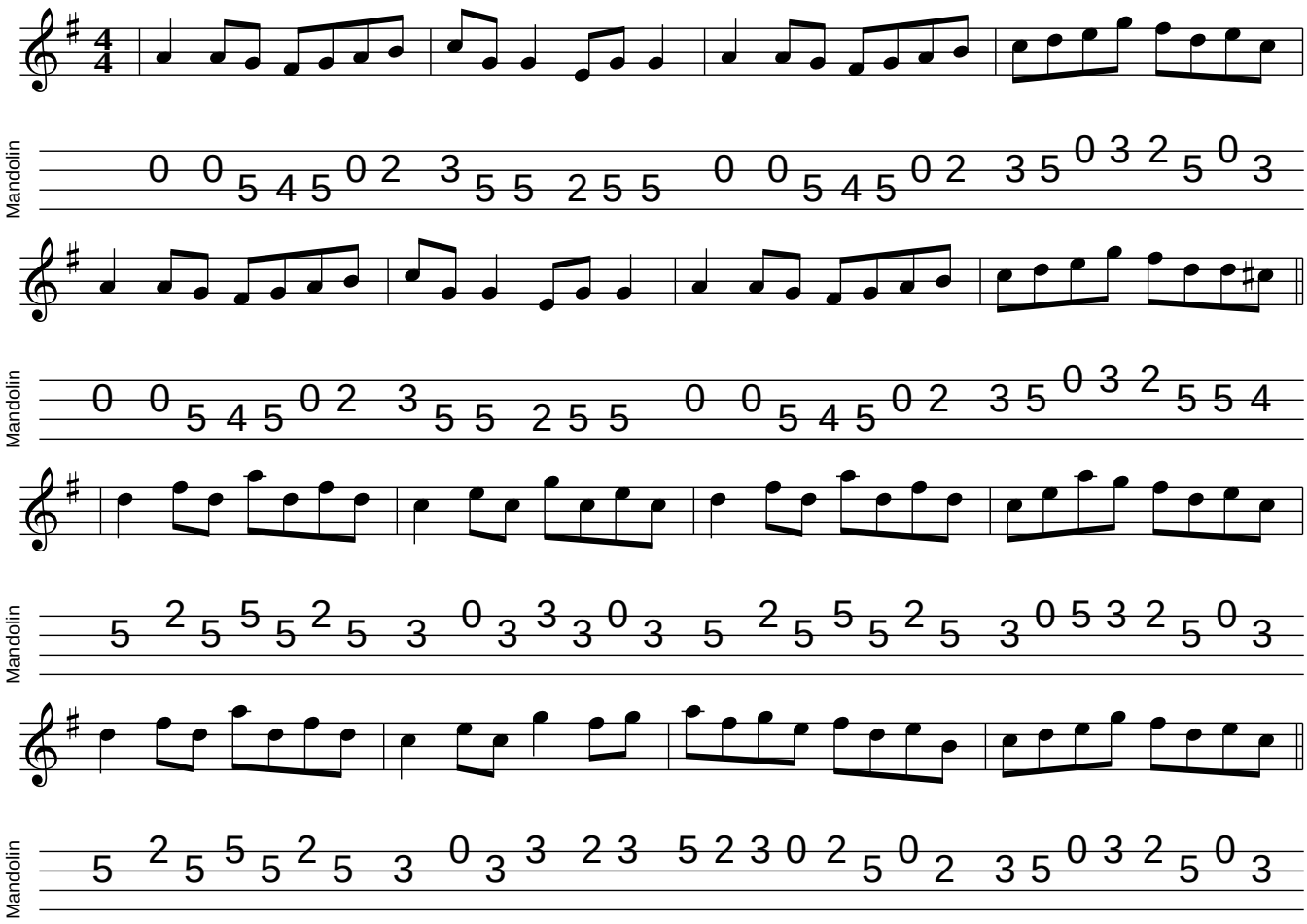Last Night’s Joy