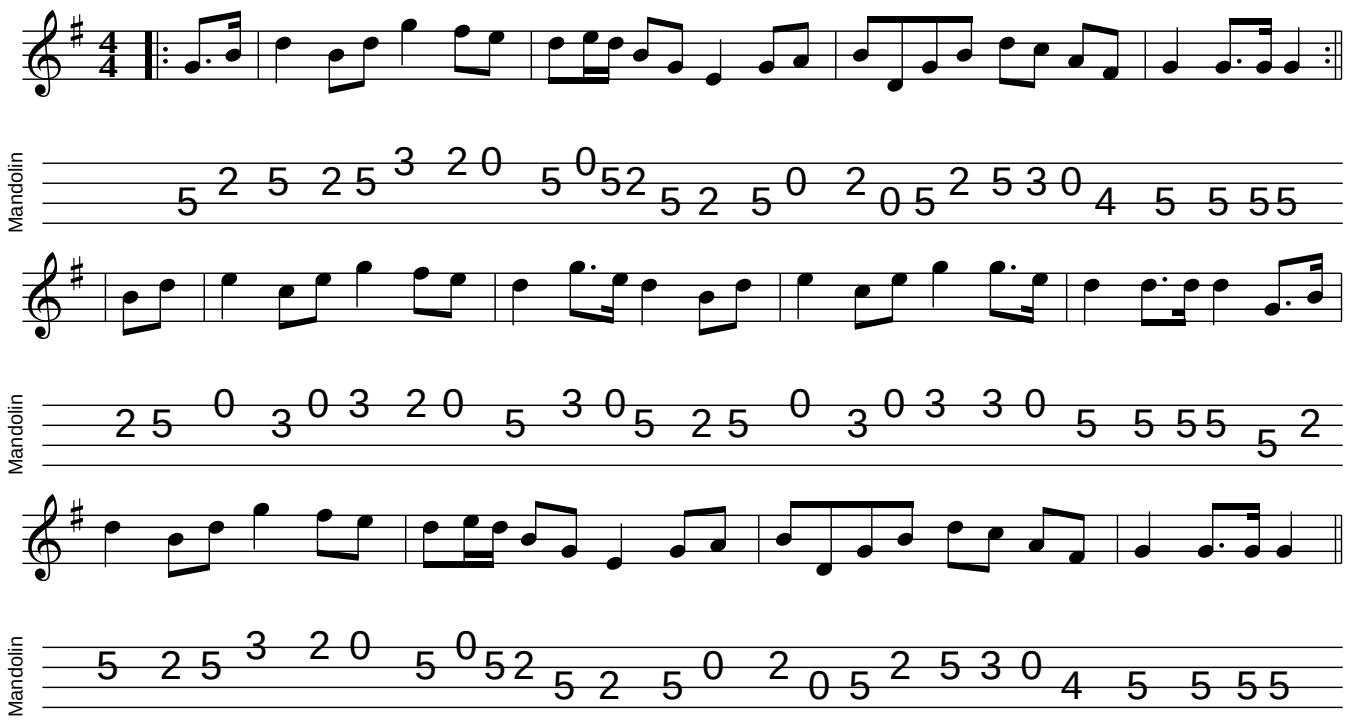Kelly The Boy From Killane