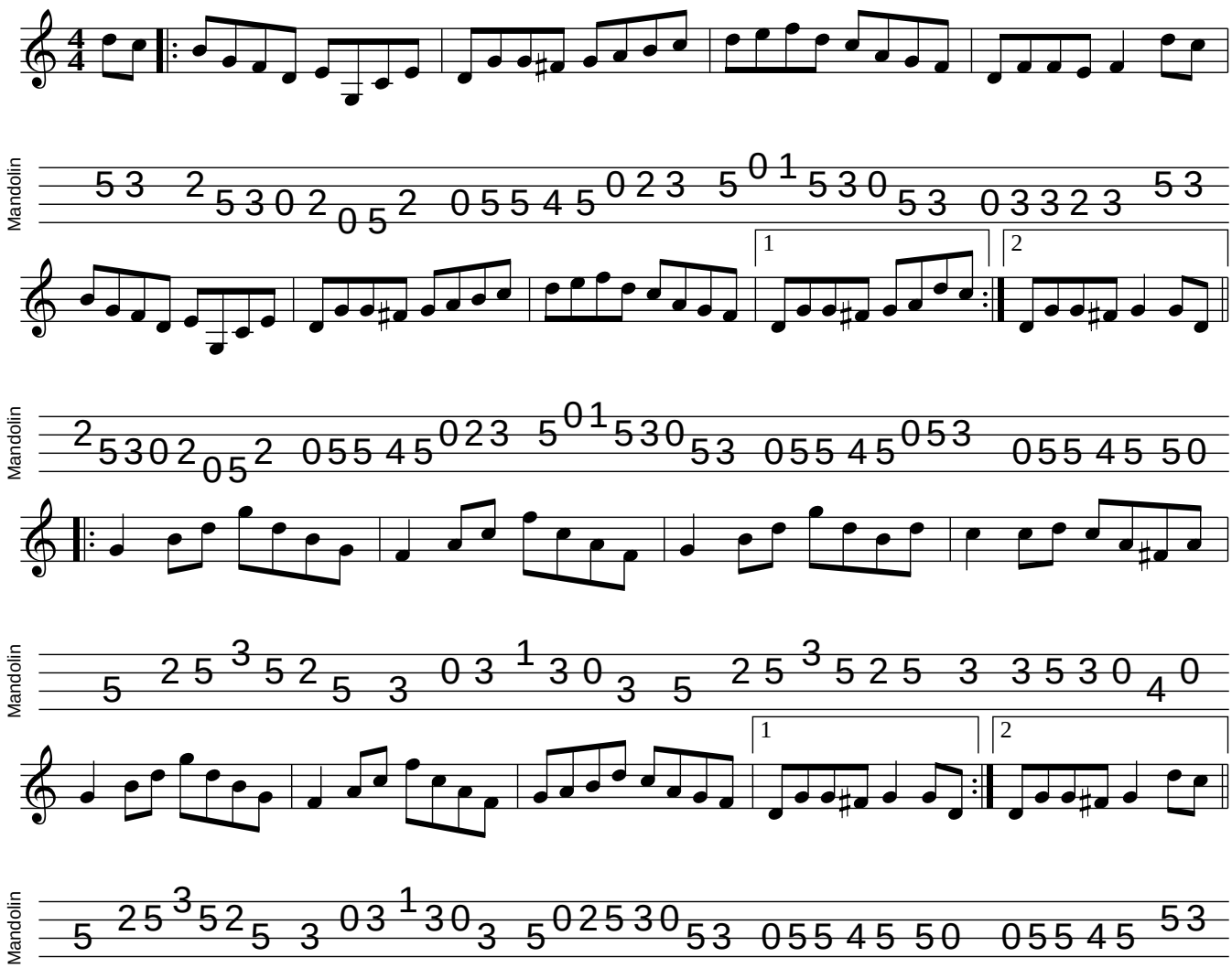The Girl that Broke My Heart