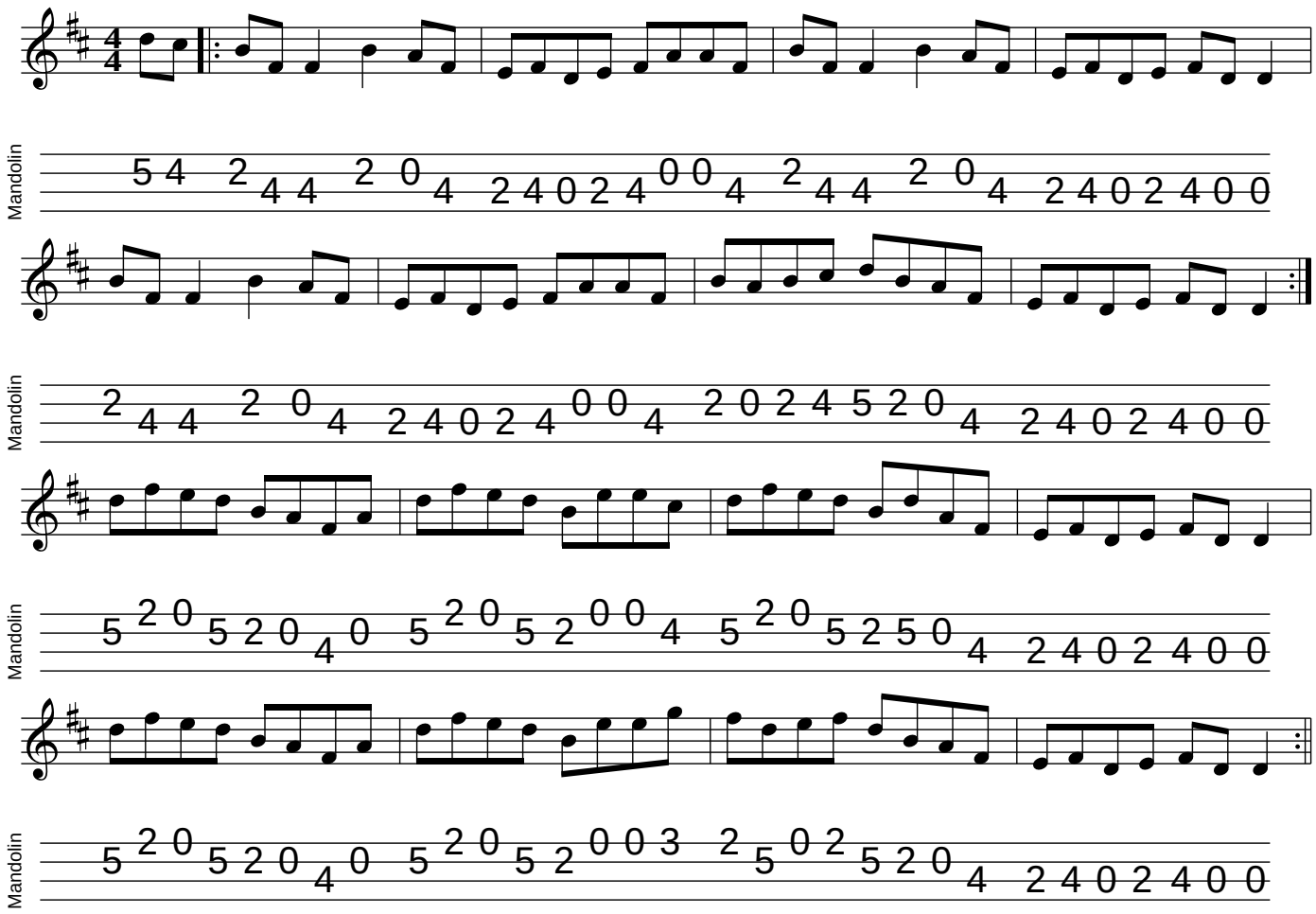The Old Maid Of Galway