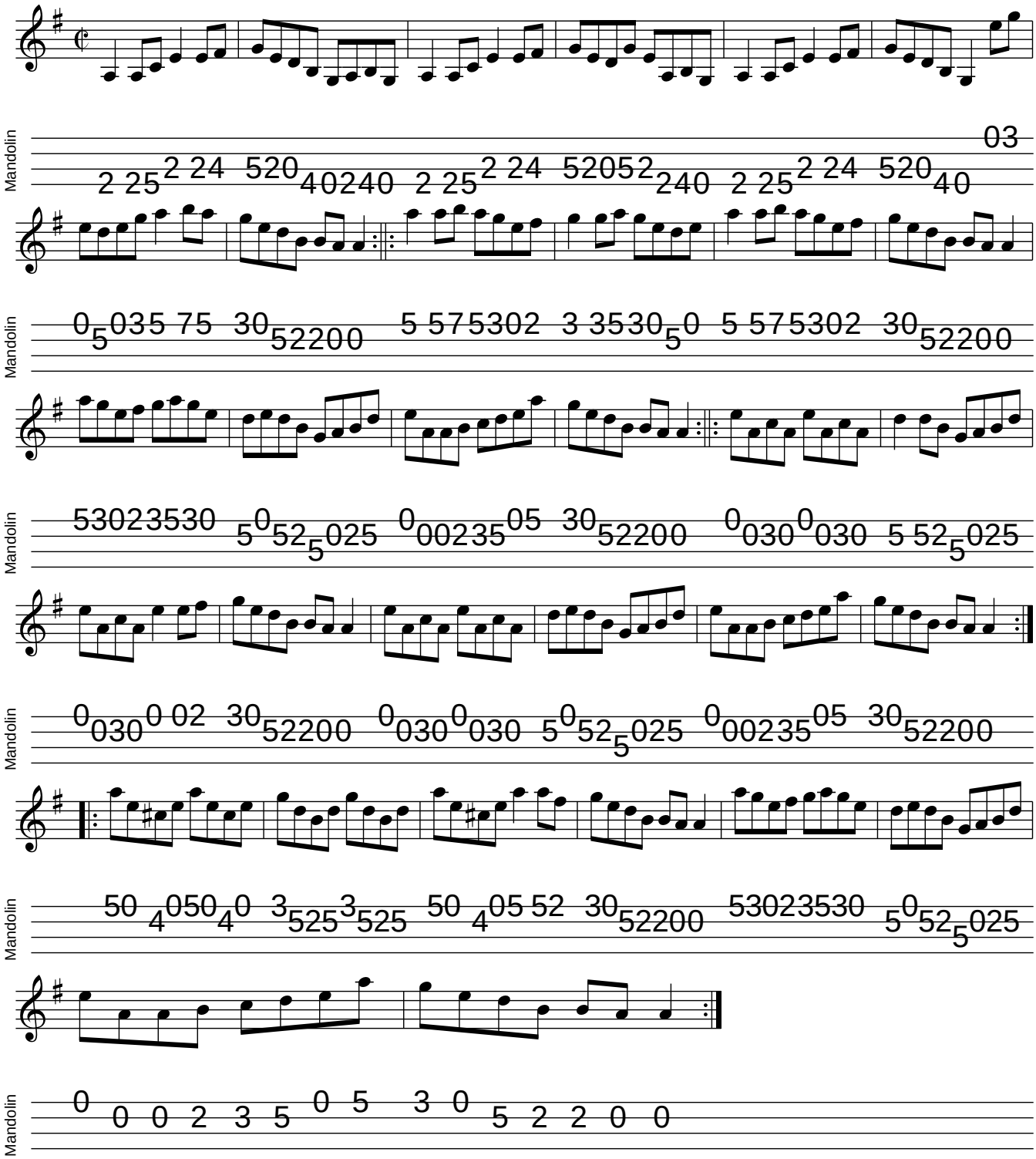Farewell to Ireland