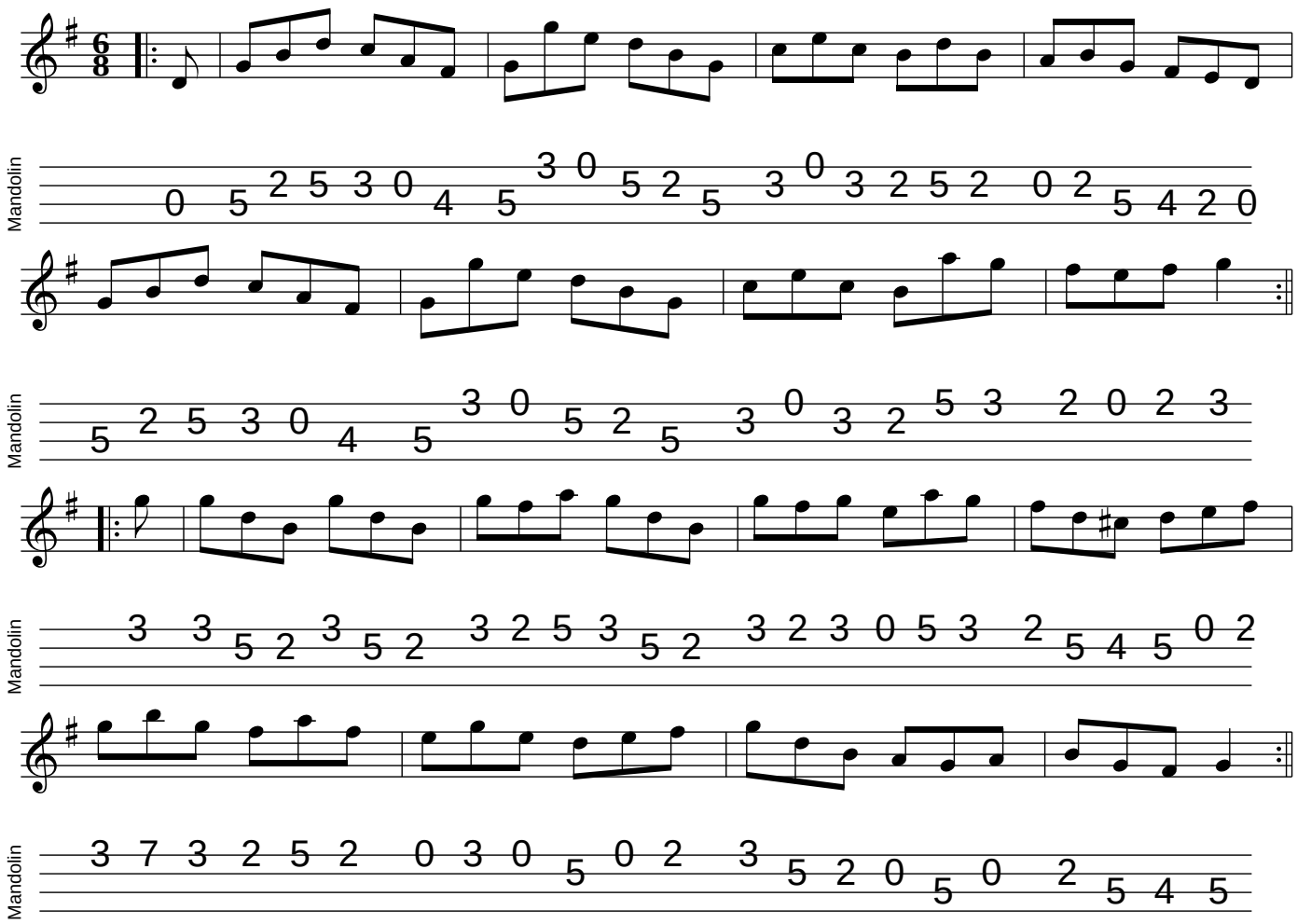The Tongs By The Fire