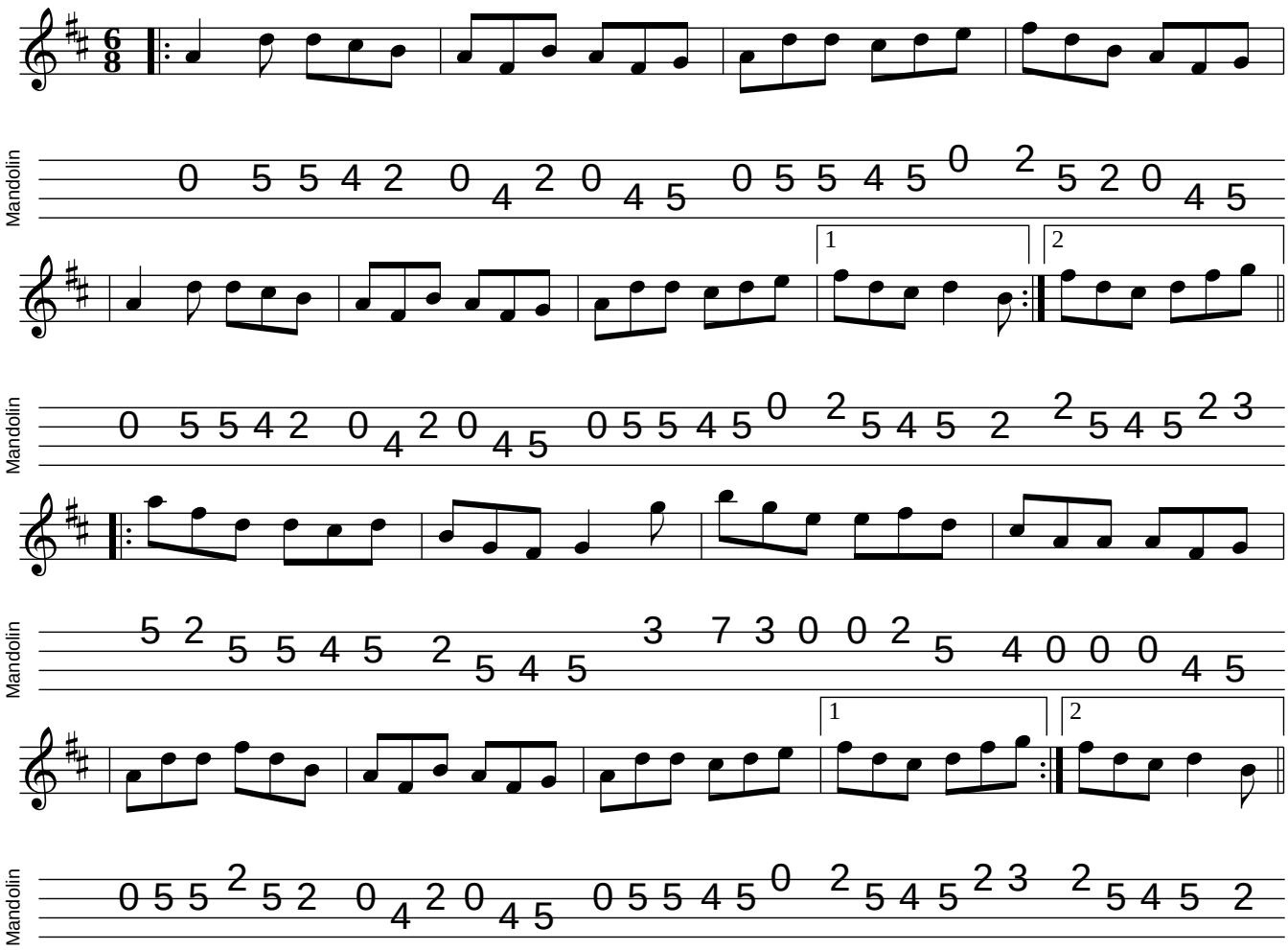# When Sick Is It Tea That You Want?