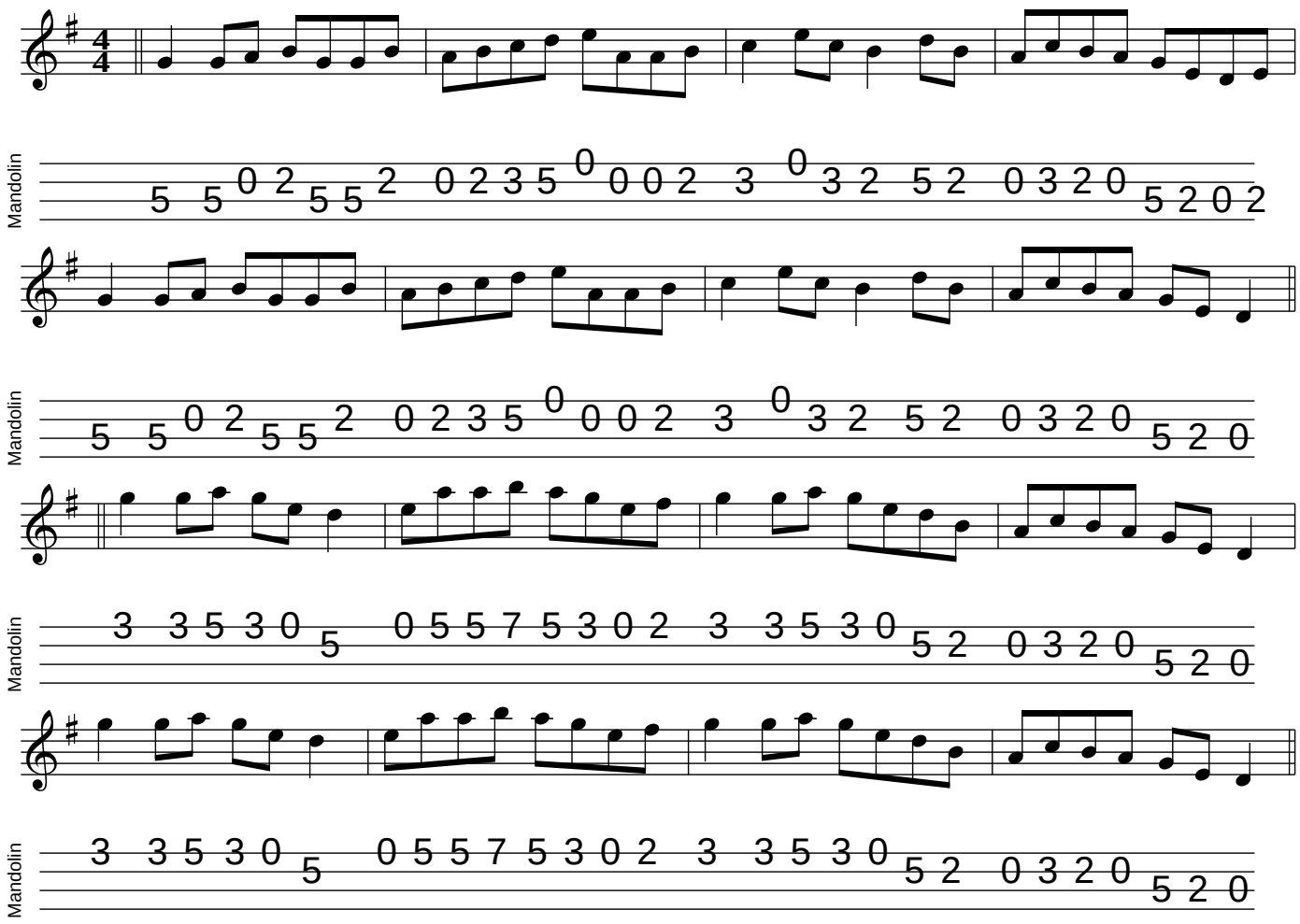Green Grow The Rushes O