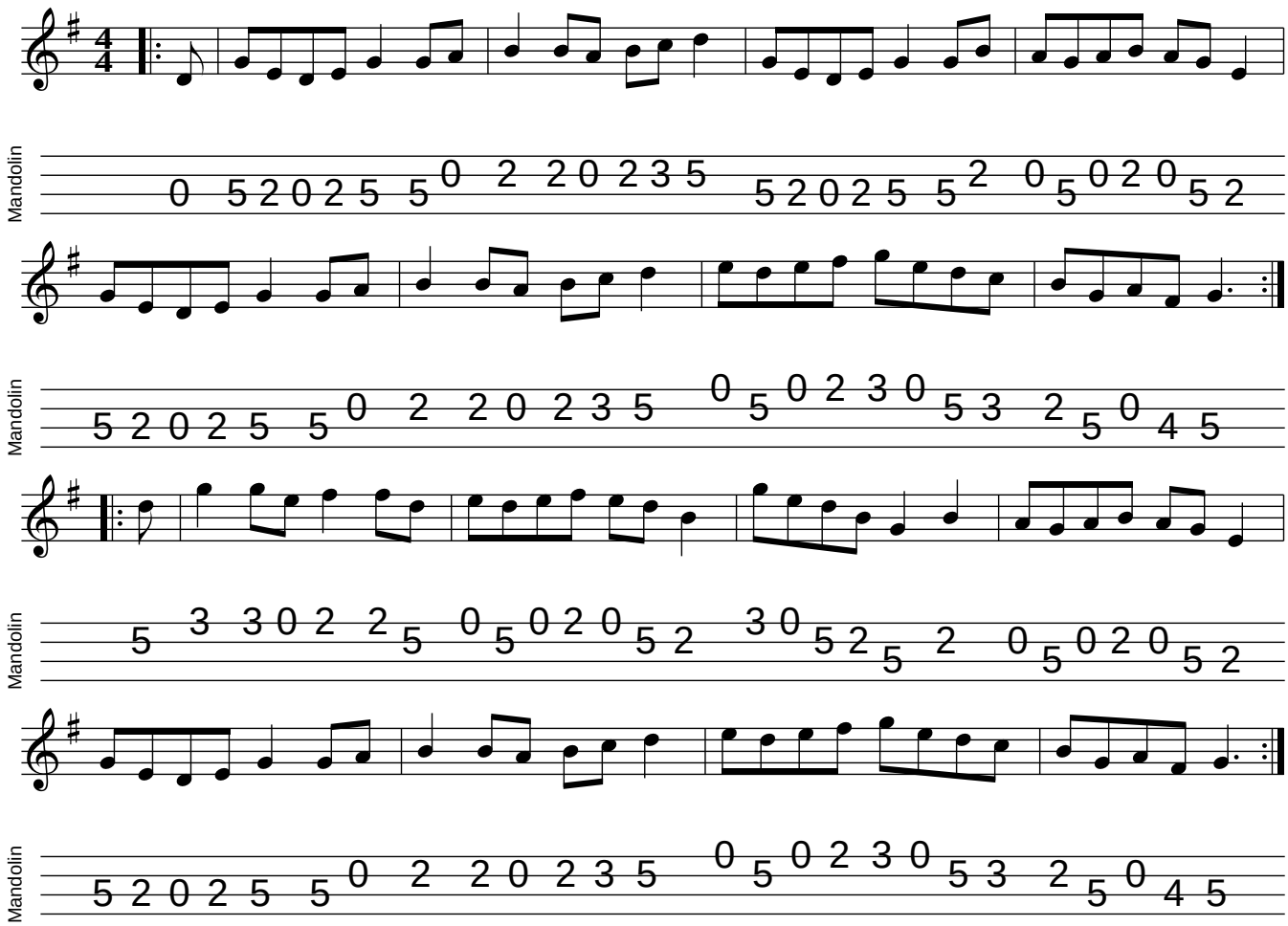Far From Home