# Elizabeth Kelly's Jig
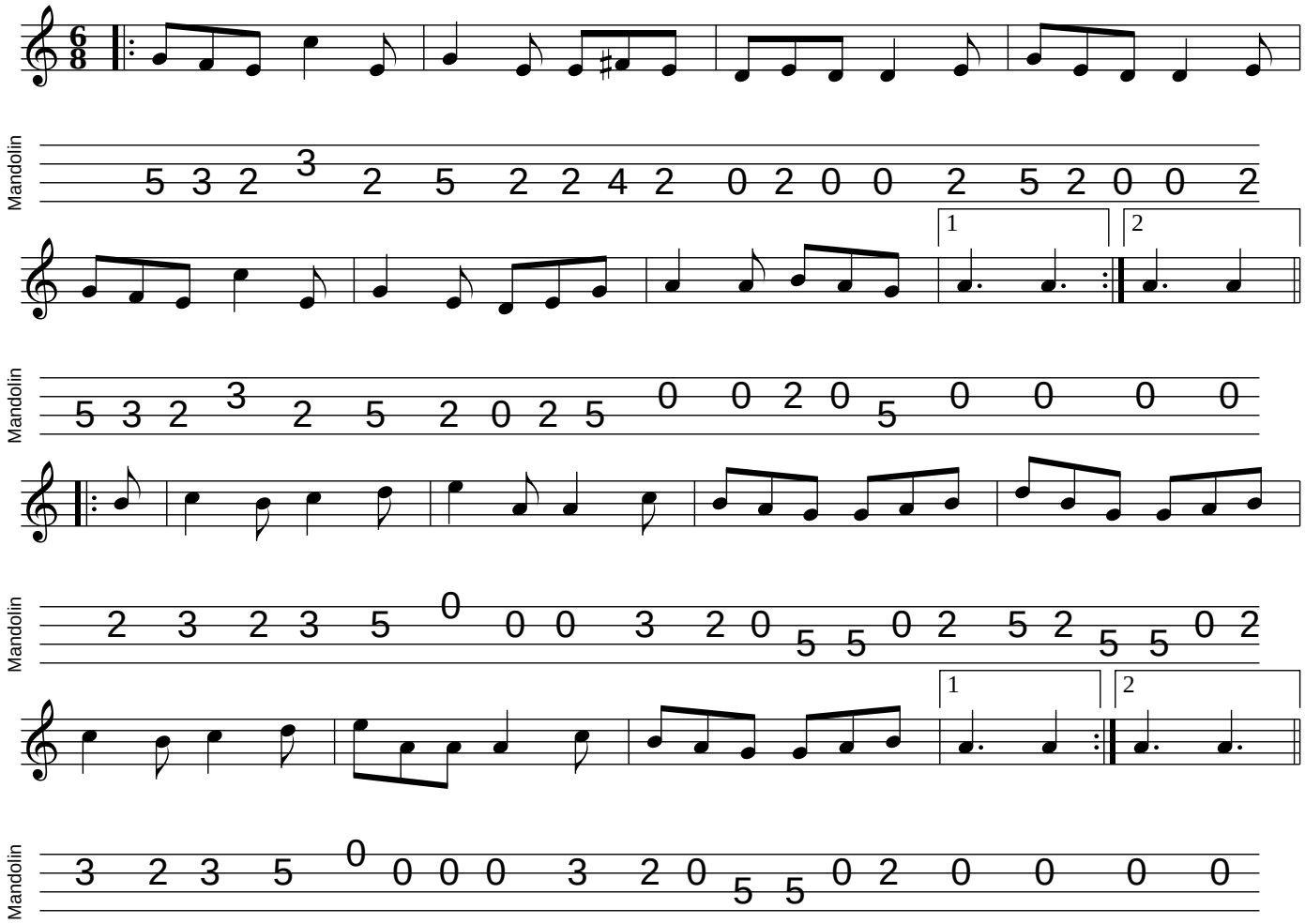
(Humours of Kilclogher)