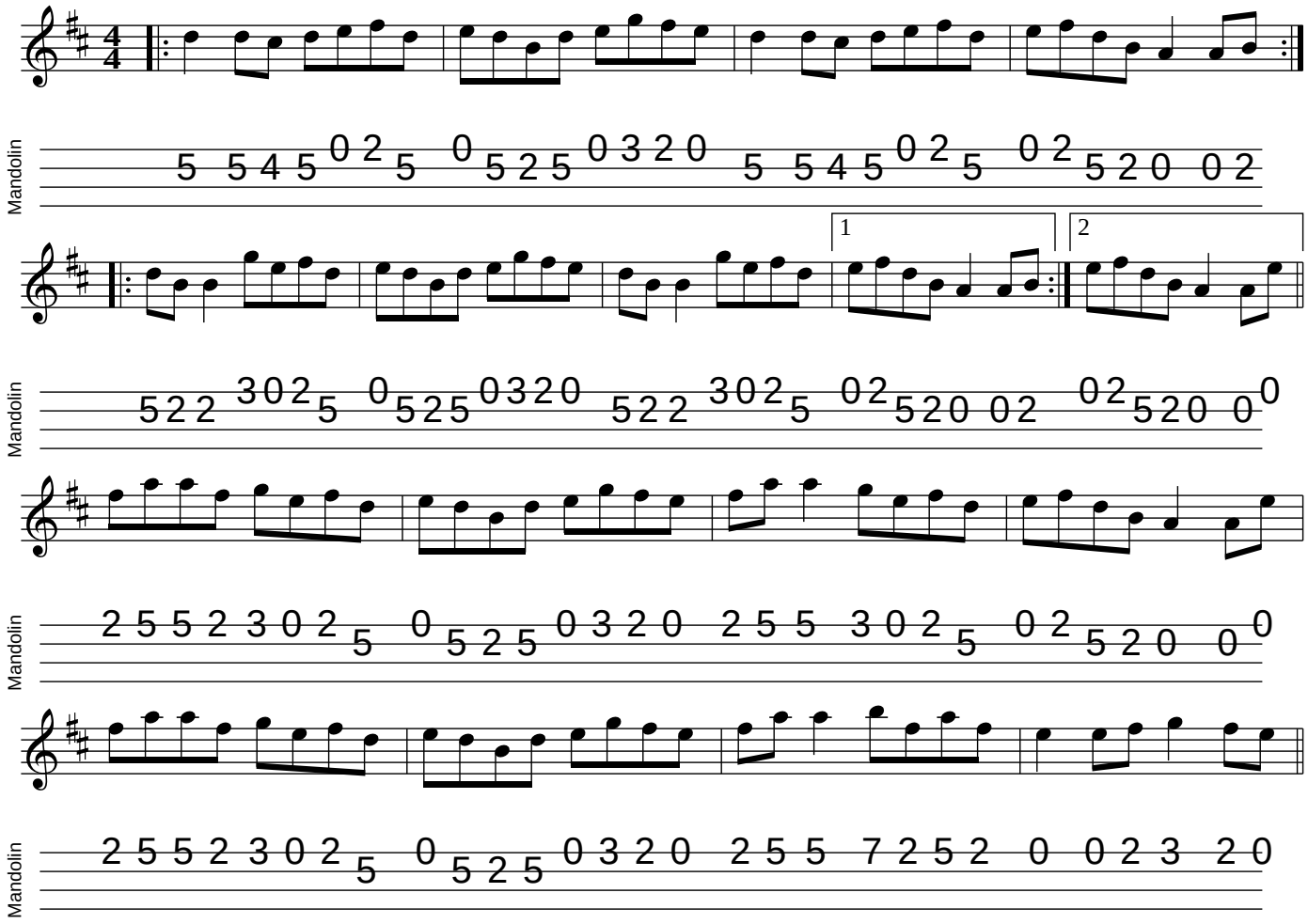Rip The Calico