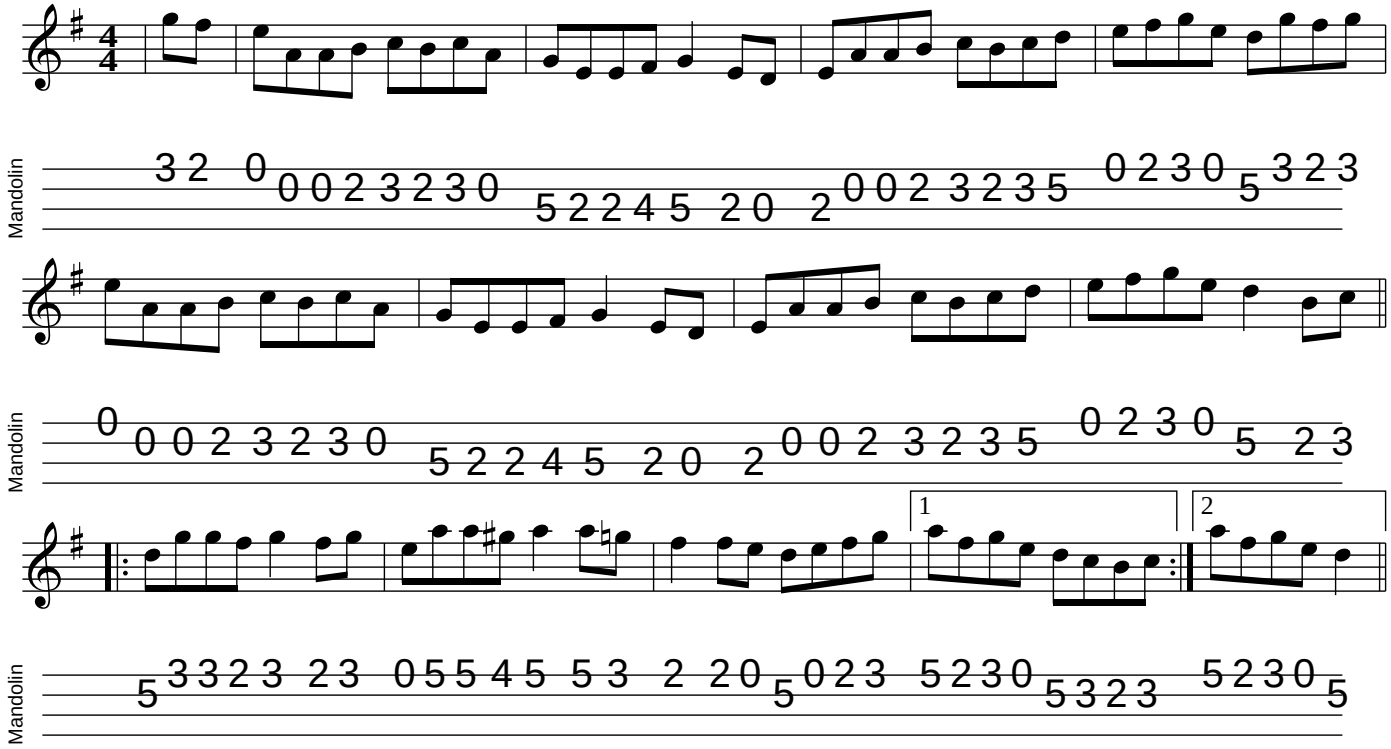The Old Wheels Of The World