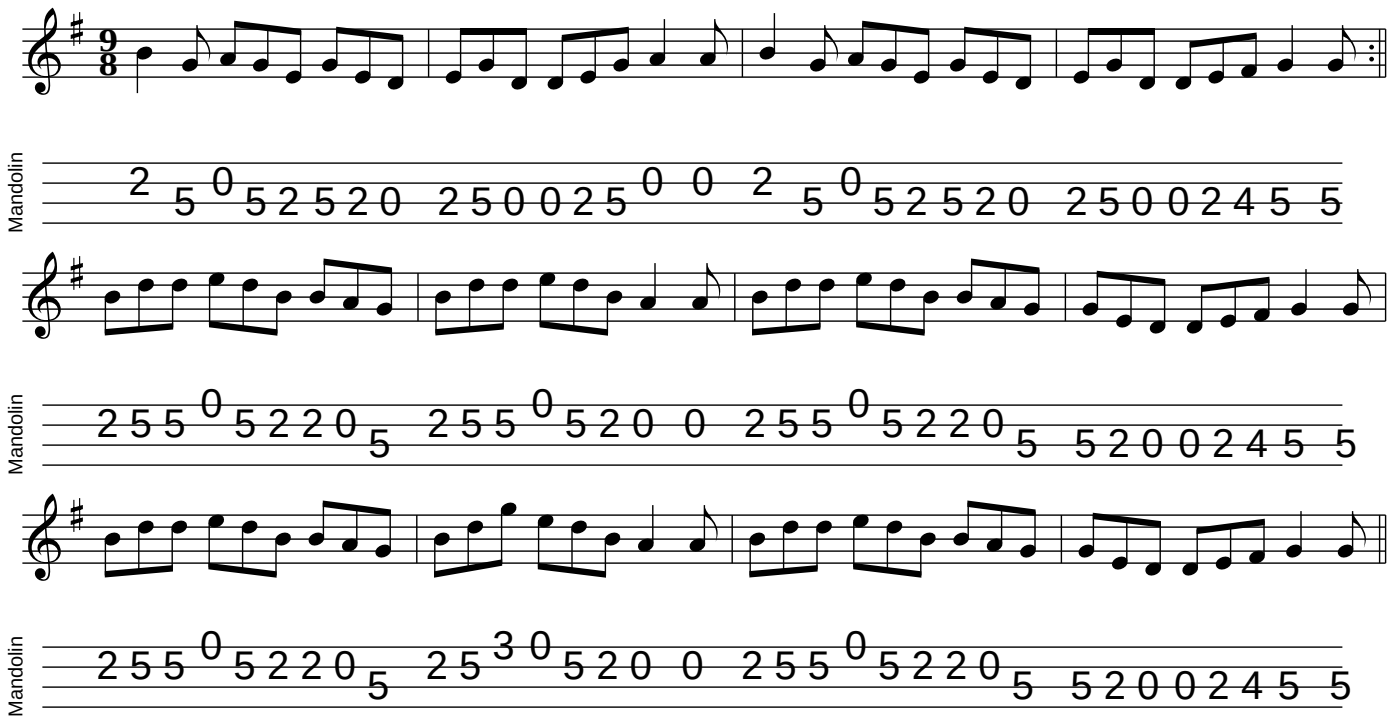# Na Ceannabháin Bhána