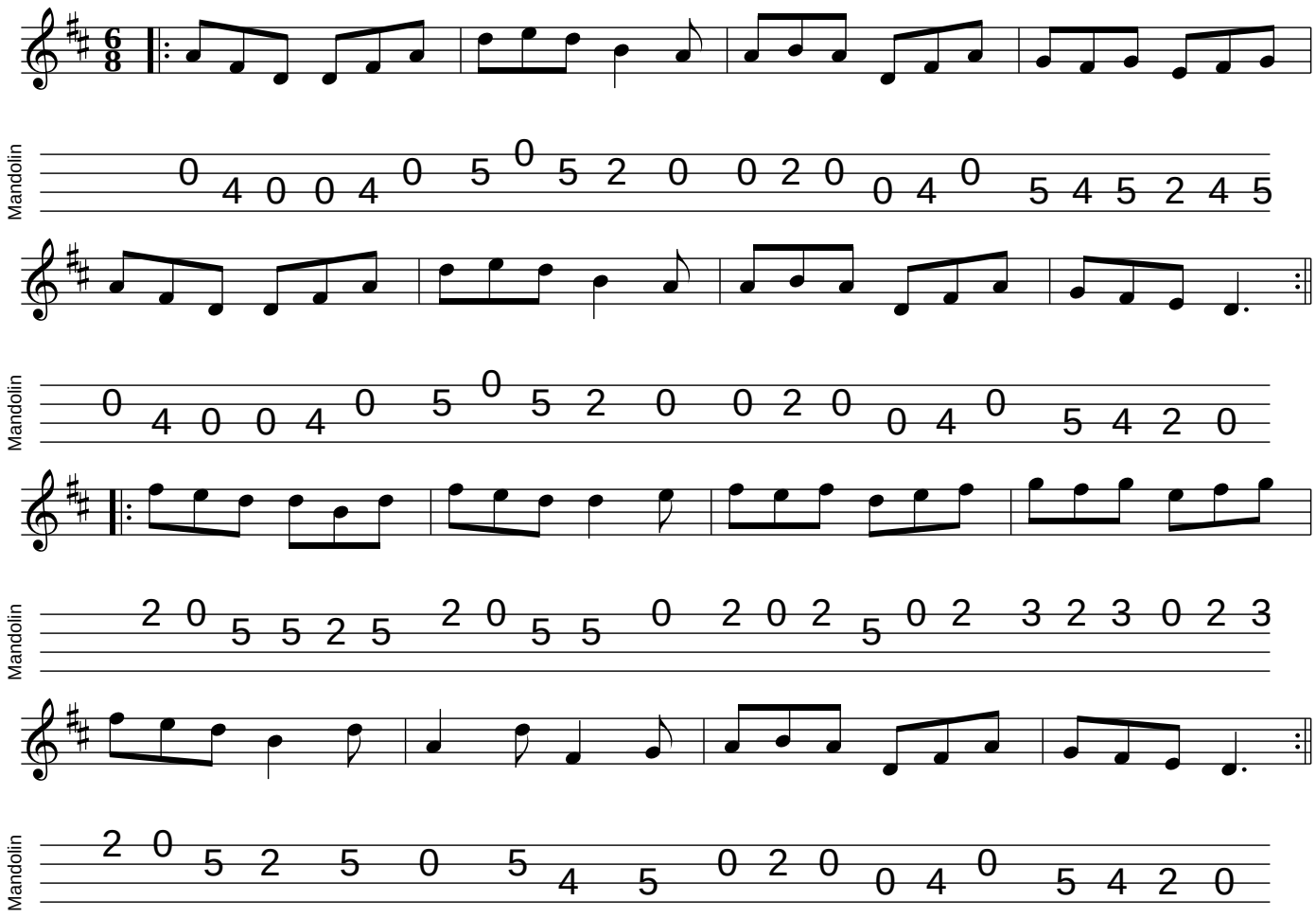Kitty Lie Over