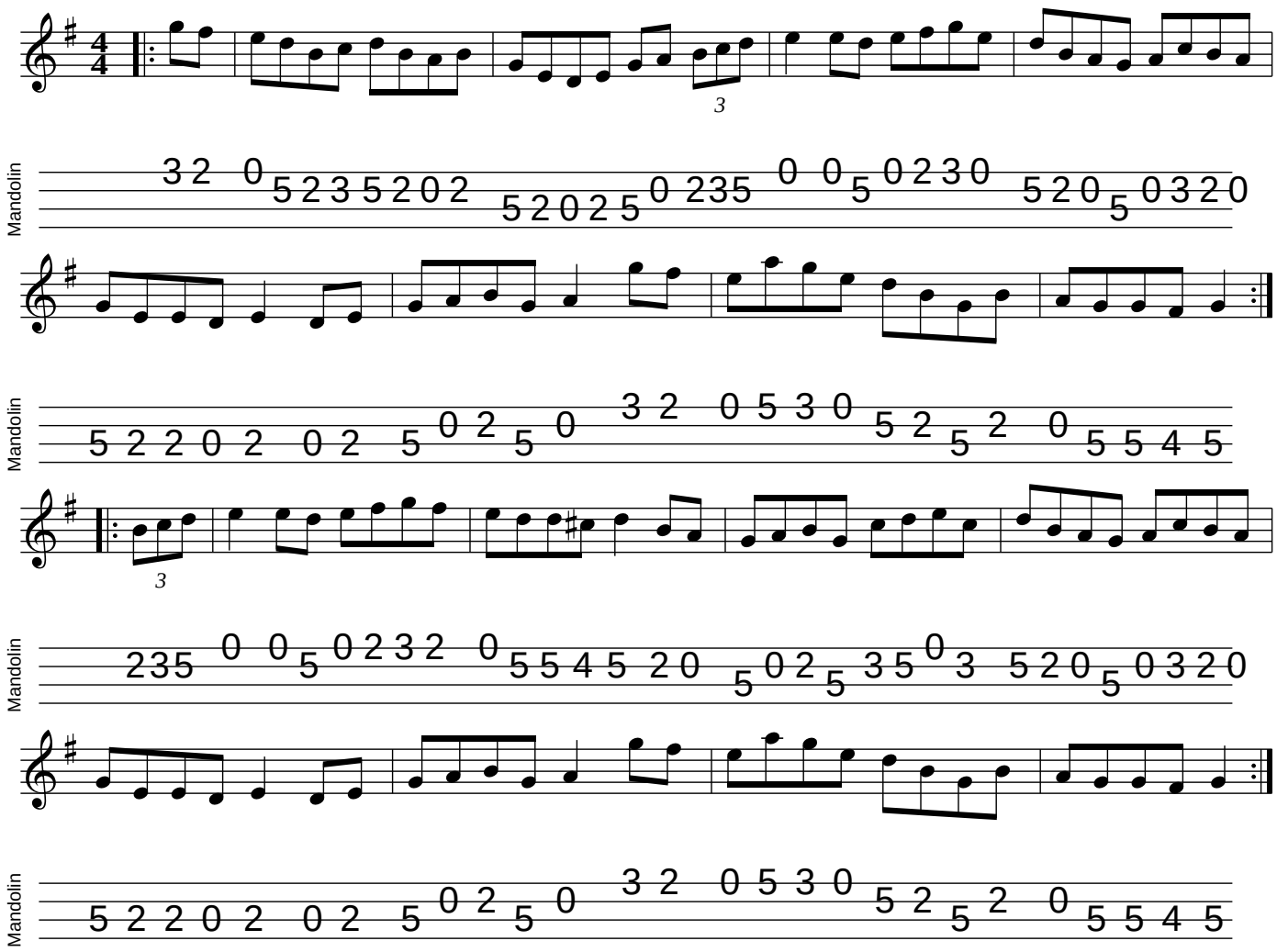The Harp And Shamrock