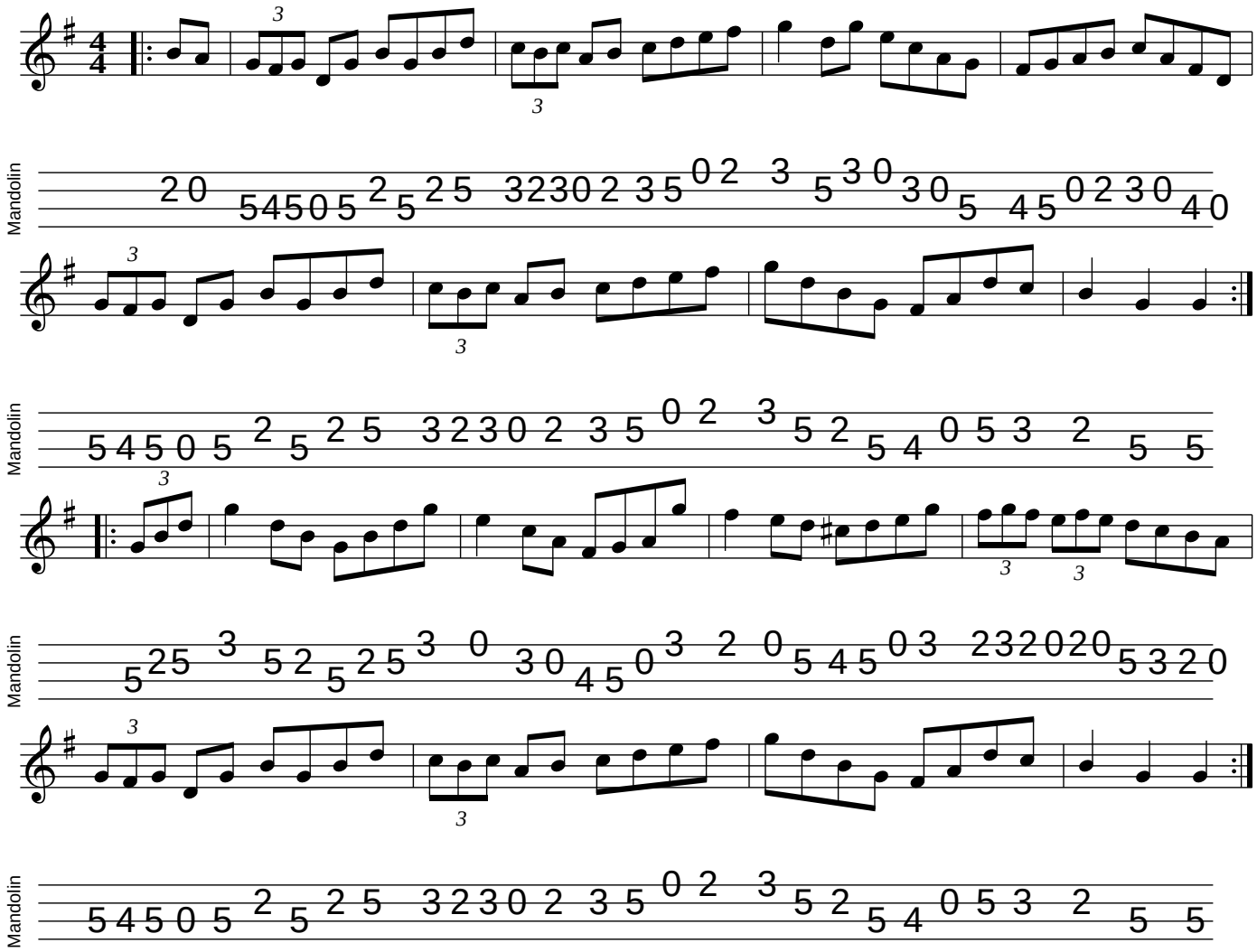The Friendly Visit