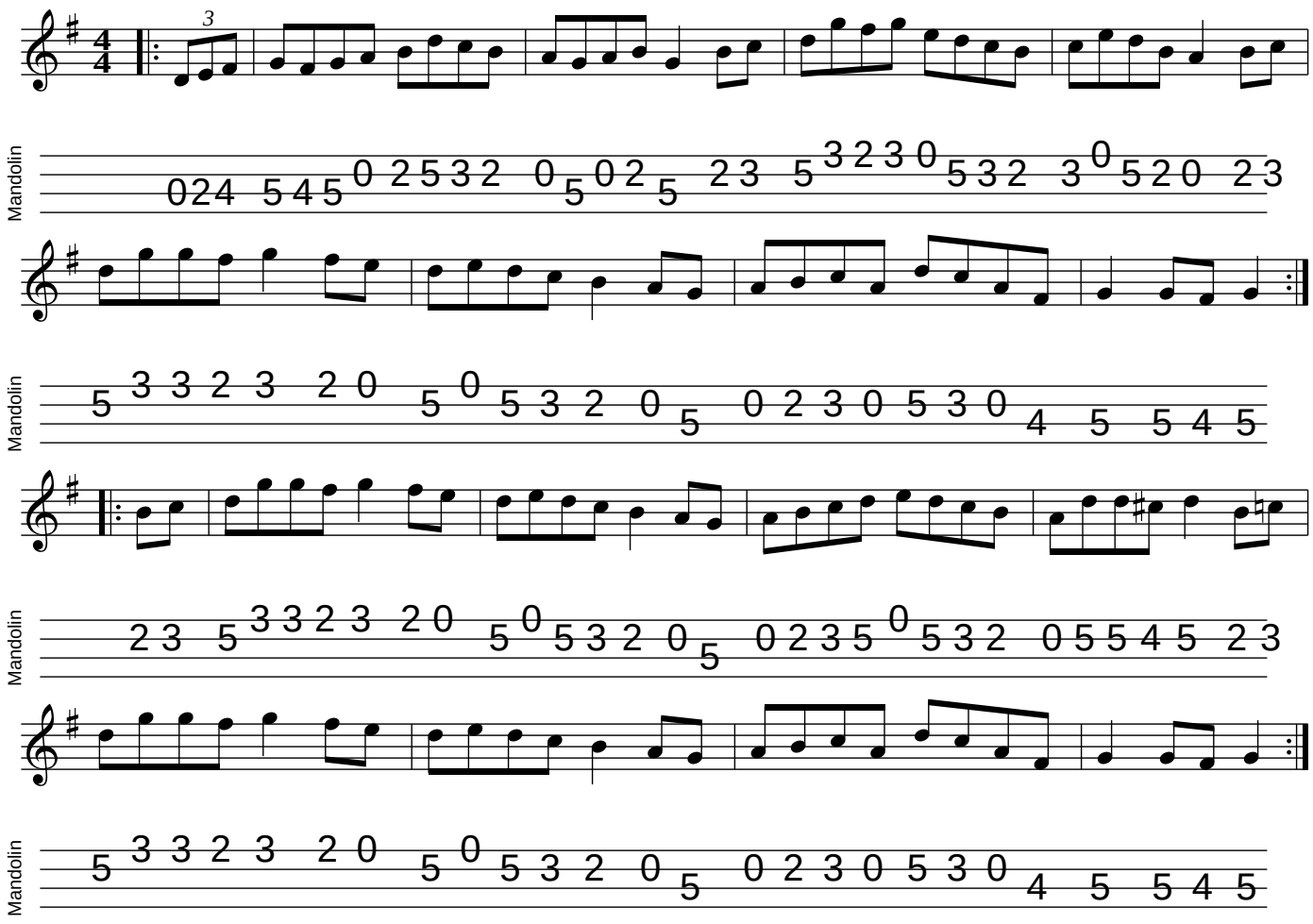The Fairies' Hornpipe