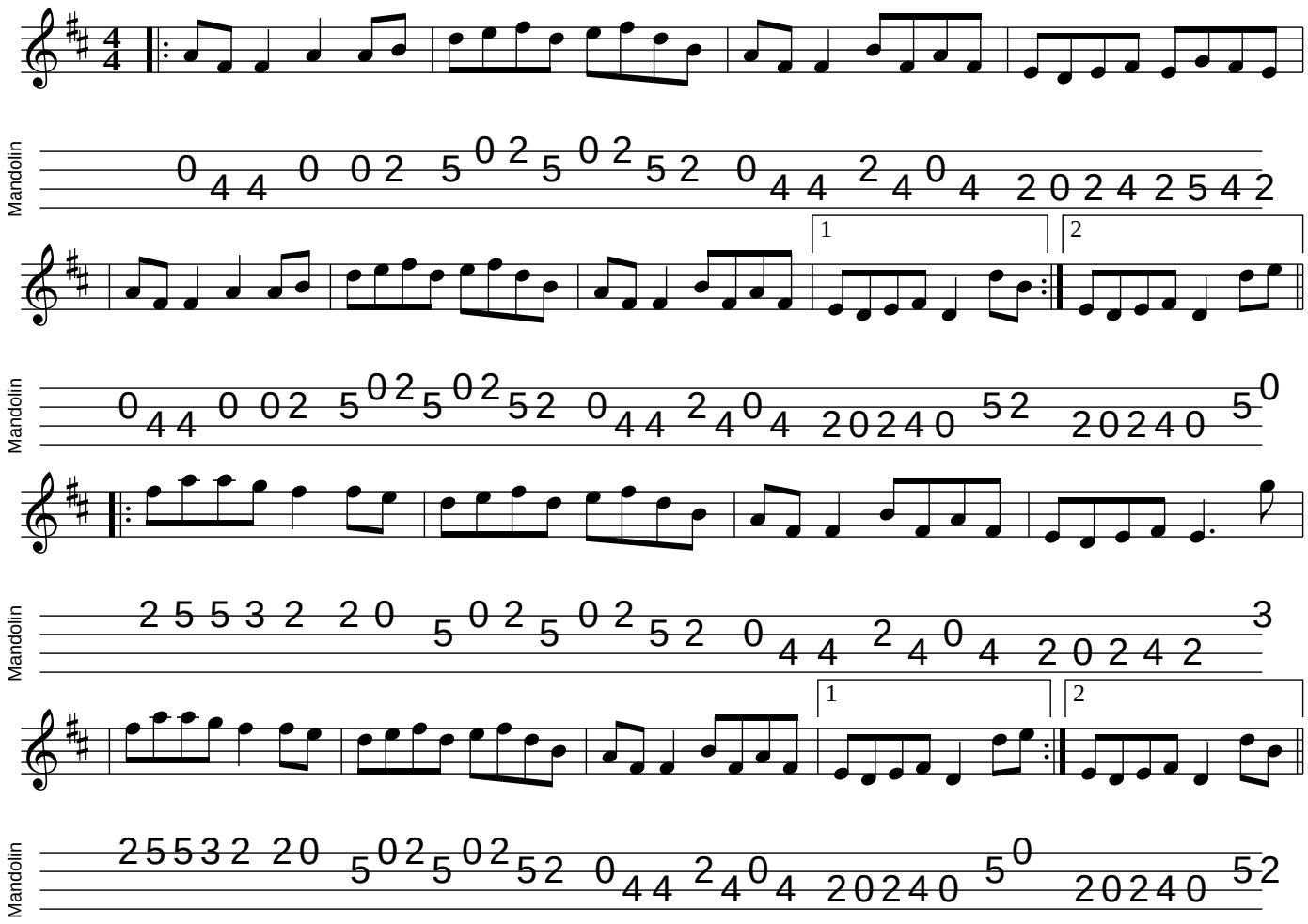The Boys Of The Lough