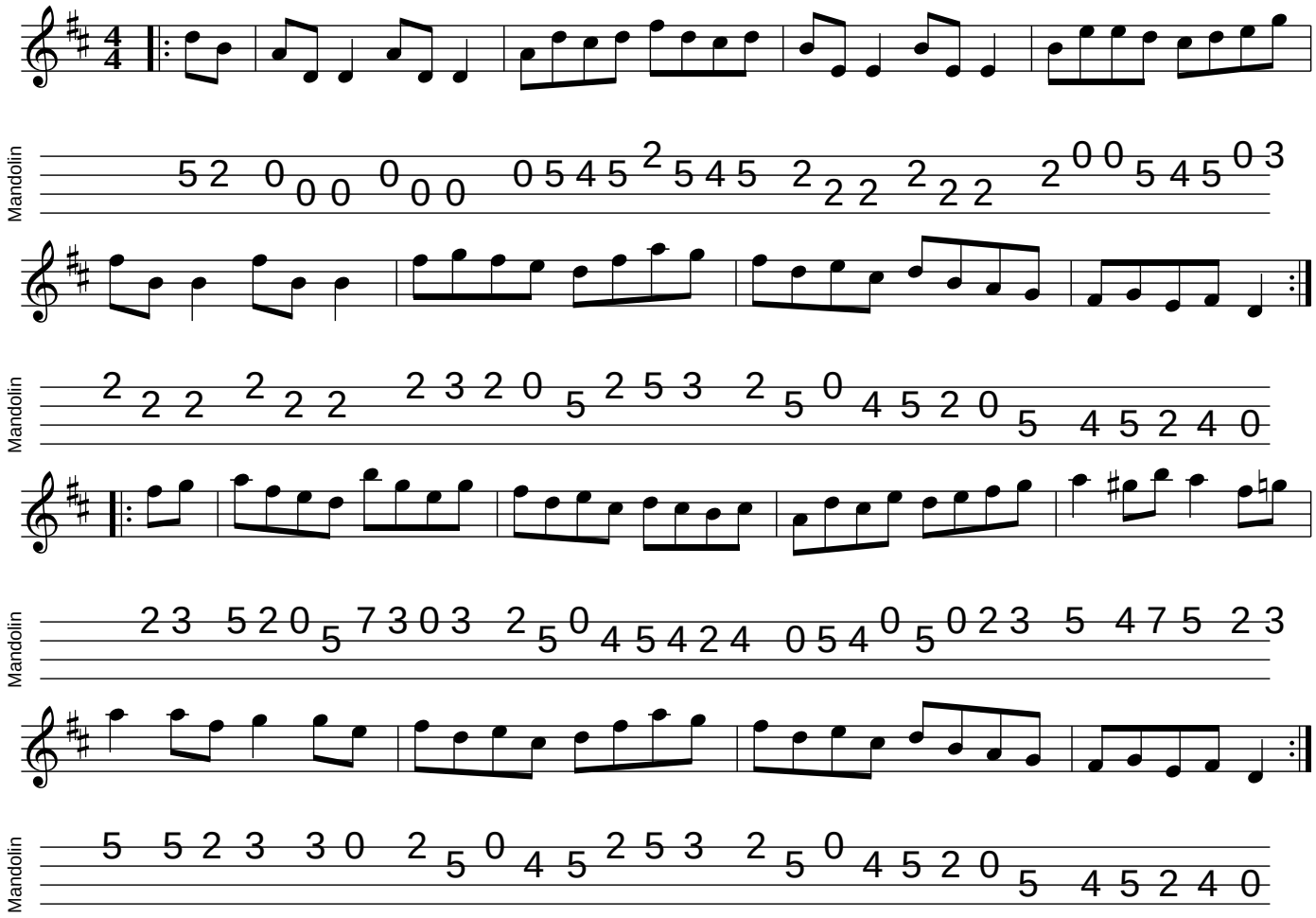The Salamanca