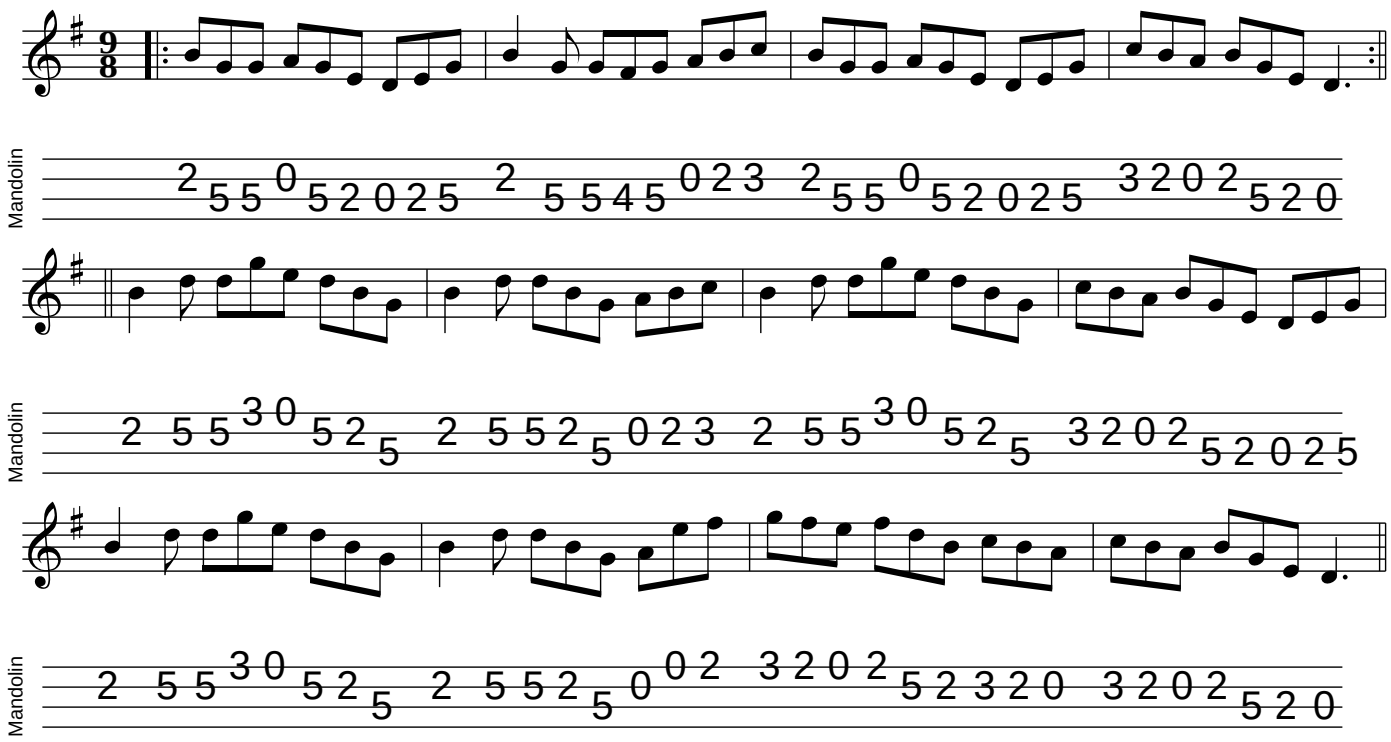Give Us A Drink Of Water