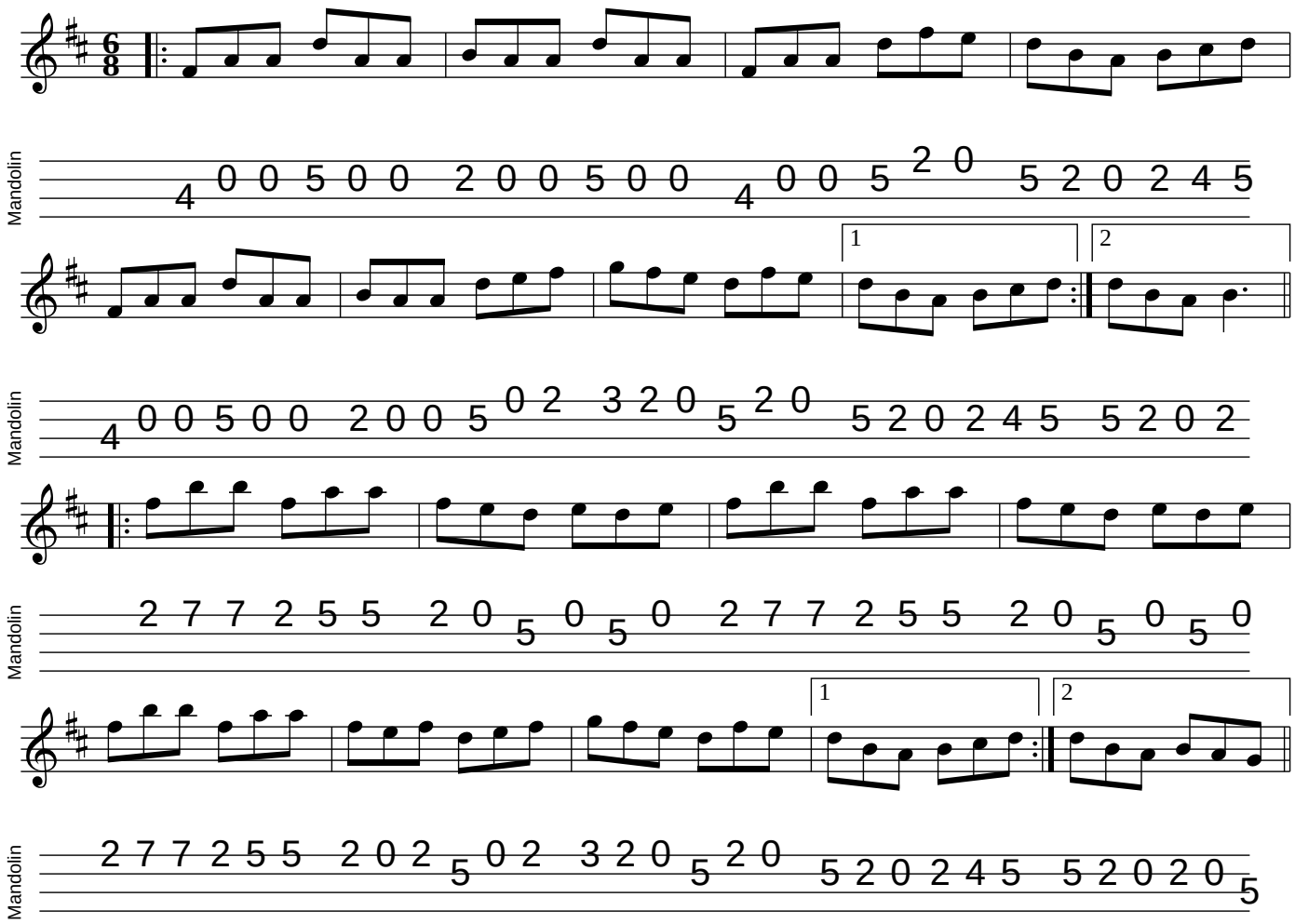The Connaughtman’s Rambles