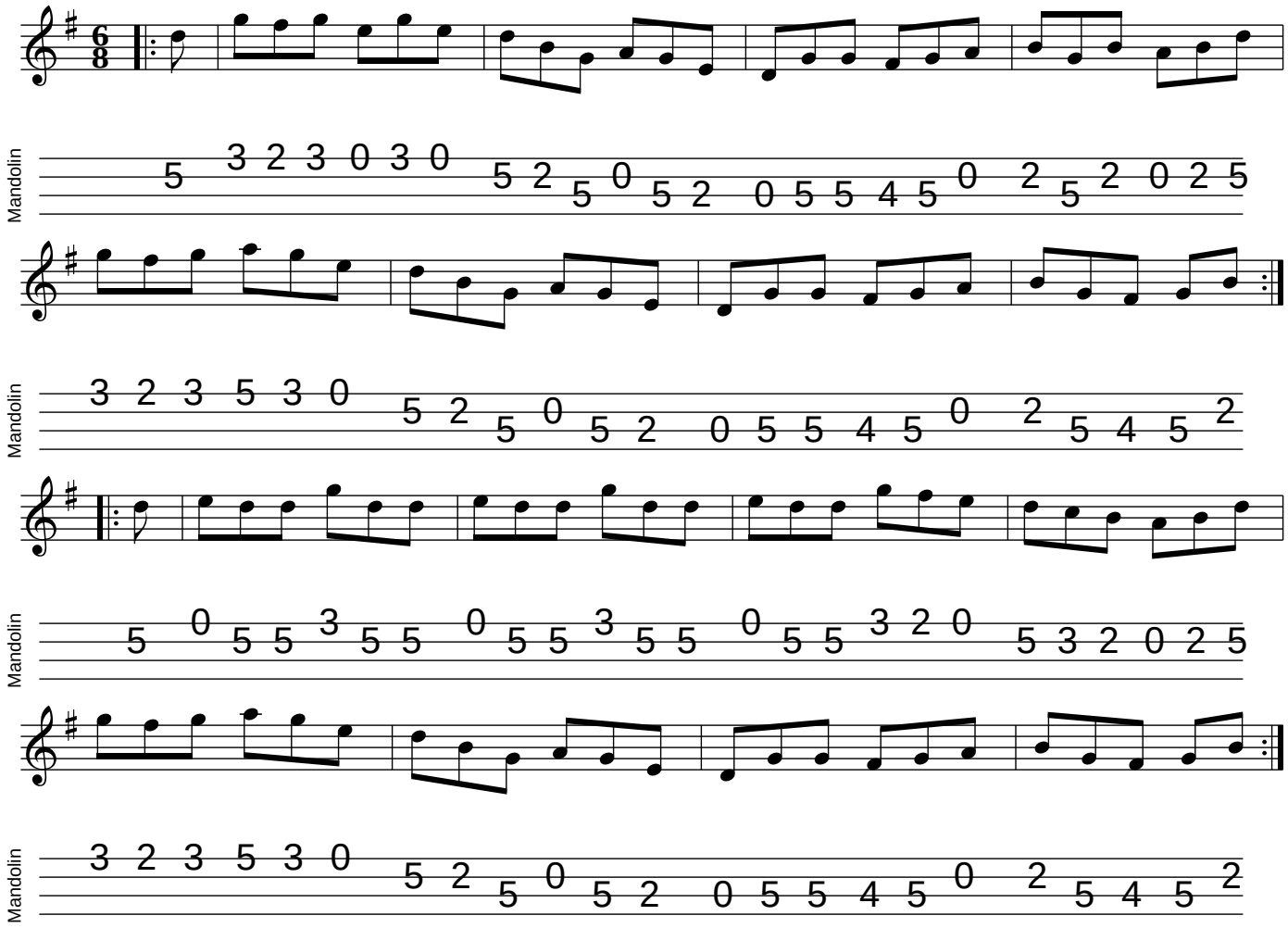The Blackthorn Stick