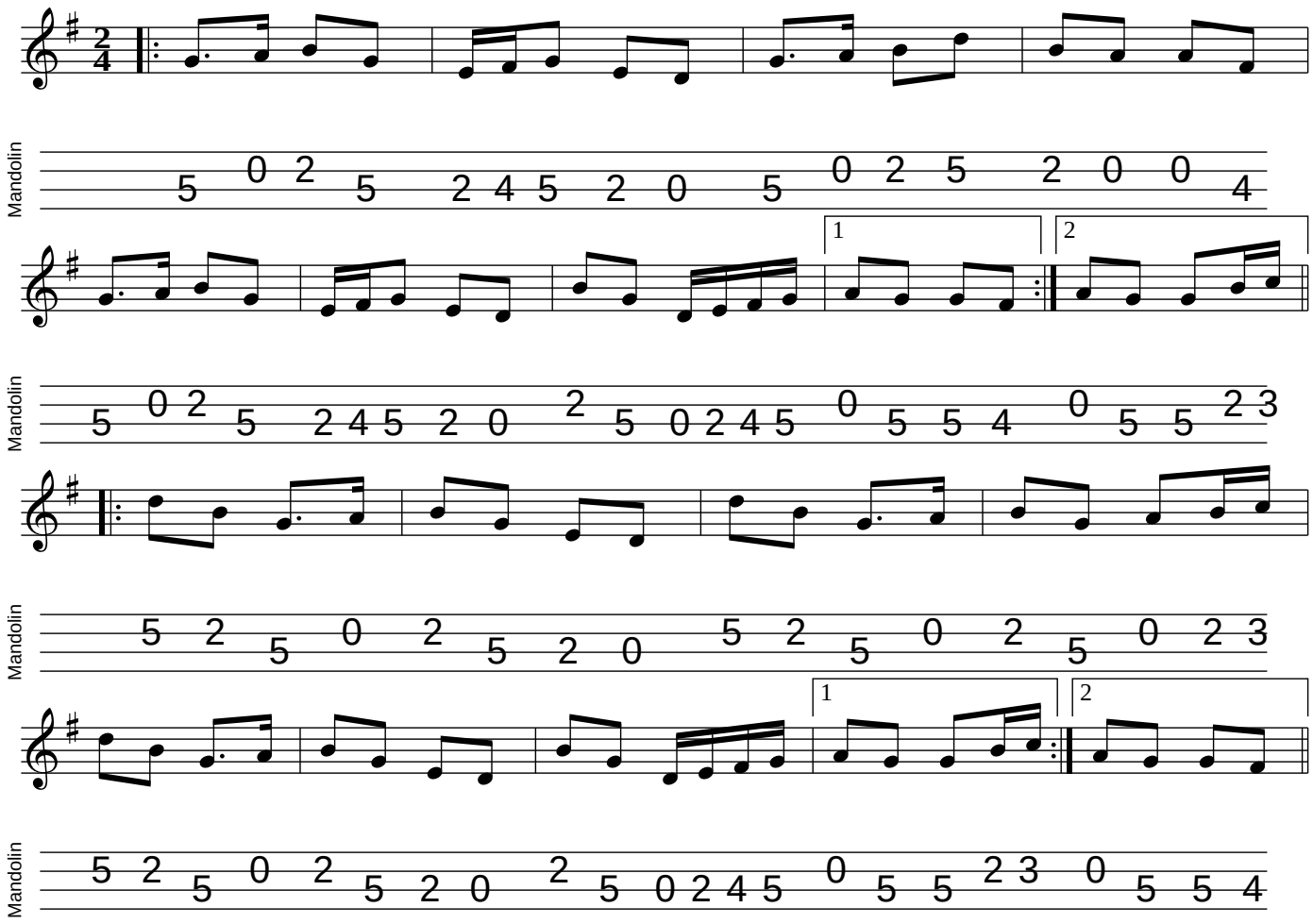Tripping To The Well